University Library, BERKELEY, CAL.

The Fresno Morning Republican

VOL. XXXI—NO. 97. FRESNO, CALIFORNIA, FRIDAY, OCTOBER 5, 1906. PRICE FIVE CENTS.

INSURGENT CREATED A ROW

Havana's Peace Was Disturbed By One Man on Horseback; Who Was Too Gay.

DISARMING REBELS TAME PROCEEDING

Claims for Damages By Insurgents Are Presented to Governor Taft, Who Refers Them to Washington.

HAVANA, Oct. 4.—A disturbance, which at one time threatened to become a riot, occurred this evening as the result of conspicuous riding through the streets of this city of former insurgents.

The chief of police had just telephoned to all the police stations to take the small arms from all insurgents throughout the city, when Damasco Castillo, an ex-insurgent, was seized by the police while riding past a precinct station. Castillo resisted, and in the melee which followed his arm was cut with his own machete. As soon as he was overpowered, he was taken to the Vivac jail, followed by a crowd of several hundred persons, in eluding a number of mounted ex-rebels.

Zayas to the Rescue.

This crowd surrounded the jail and the excitement was growing when Alfredo Zayas, the Liberal leader, arrived on the scene. After a long parley, he procured the release of Castillo after the man had surrendered his revolver to the police. Zayas is of the opnon that the taking of the weapons from the rebels, where they are at the disposal of the disarming commission, is unjust persecution.

Forty mounted policemen this afternoon charged and dispersed a crowd in Jesus Del Monte, which was following a dozen mounted ex-rebels.

Disarming Continues.

The first actual laying down of arms near Havana occurred this evening, when ninety-five guns were accepted by Major Ladd from 125 rebels of Colonel Acosta's command.

General Del Castillo, who is ill, came into Havana this evening, after having issued orders naming Major Ladd as his successor and directing his subordinates to obey the American officers.

The palace is guarded now by only half a dozen policemen. The previous atmosphere of formality at the palace disappeared with the departure of President Palma. The American authorities are quite accessible to visitors.

Claims for Damages.

The first batch of claims for damages resulting from acts committed by insurgents was presented to the provisional government by the French charge d'affaires. Governor Taft told the charge to file his claims. The governor is considering the appointment of a bureau to adjust such matters.

"The disarmament of the insurgents is progressing as rapidly as can be reasonably expected," said Governor Taft today. He added that the militia and volunteers were being rapidly mustered out, the only delay being due to the inability of the American authorities to obtain correct lists of the enrollments and, therefore, the work might last until Oct. 15th, on which date the pay of the troops terminates.

Captain McKeelvey, commanding the marines at Pinar del Rio, telegraphs that, in addition to disarming the insurgents, he is disbanding 116 volunteers who surrendered their arms to him. Three hundred and eighty volunteers at Pinar del Rio are being retained under arms until all the insurgents have laid down their arms.

Another train, carrying 400 of Pino Guerrera's men, left Santiago de las Vegas today for Pinar del Rio. The insurgents are dispersing under the same conditions at Cienfuegos. The only exceptions to the general harmony is reported in the desertion of some volunteers at Palmas or Loano, outside of Santiago, where half a dozen men and horses disappeared. It is supposed that the deserters have joined the dissatisfied elements around Santiago.

Sanitary Work Under Way.

Governor Taft has detailed Major J. R. Kean, who was one of the sanitary experts in the former American occupation of the island, and who arrived here today to assist in the reorganization of the sanitary department necessitated by the large augmentation of the forces here. Among the officers who arrived here today are Major Baker, who will act as chief quartermaster, and Captains Smiley, Horton and McIntyre.

When asked today what he was going to do about the pay of the Cuban senators and representatives, Taft replied: "I have no intention of acting in regard to that. It is a matter properly referable to Washington and can be held in abeyance until the disarmament is completed."

PALMYRA, Province of Santa Clara, Cuba, Oct. 4.—Considerable difficulty is being experienced in disarming the military in Santa Clara city. Only a portion of that force was disarmed yesterday, and last night the remaining militiamen fired many shots for the purpose of creating a disturbance. The inhabitants of the city were greatly alarmed, although there were no serious results. Captain Barrett, with a hundred marines, was sent to Santa Clara today from Cienfuegos.

All the volunteers in Cienfuegos were disarmed last night.

WASHINGTON, Oct. 4.—Governor General Charles E. Magoon, General J. Franklin Bell, chief of the general staff of the army, and Captain William E. Wright, his aide, will arrive at Havana next Tuesday morning, as they leave Washington Saturday at 2:40 p. m. for Tampa, Fla., where they will take a Peninsula & Oriental line steamer for Havana at 11:40 Sunday night. Mrs. Taft and Mrs. Bacon will also be passengers on that steamer. General Bell does not expect to make a long sojourn on the island.

WASHINGTON, Oct. 4.—Quartermaster General Humphreys of the army is exerting all his efforts to assemble as early as possible a fleet of transports at Newport News, Va., from which place the greater portion of the troops for Cuba are to sail. Thirteen vessels will be available for this purpose and should reach Newport News in the next few days. It is expected, however, that within a week practically all the soldiers destined for Cuba and who are going by way of Newport News will have reached their rendezvous.

On Saturday the transport Andes will sail from Tampa with the Fourteenth light battery from Fort Sheridan and two pack trains, one each from Fort Oglethorpe and Fort Reno.

MAD MOTORMAN AT THE CONTROLLER

Street Car Filled With Terrified Passengers Dashed Wildly Through Streets.

NEW YORK, Oct. 4.—A street car filled with terrified passengers dashed across New York at full speed while the motorman, Leo Schwartz, suddenly bereft of his reason, stood on the forward platform flourishing a heavy controller bar and threatening to brain anyone who approached. He was finally subdued and the car brought to a stop, after a desperate struggle with half a dozen policemen and street railway employes, during which several passengers jumped from the swiftly-moving car and sustained painful injuries. One of the men who fought the mad motorman was severely injured.

BAY STATE DEMOCRACY

Passed Into the Control of John B. Moran.

Convention Endorsed Bryan and Hearst—League Nominee Accepted.

BOSTON, Oct. 4.—A new era for the Massachusetts Democracy was inaugurated today by the state convention of that party, when, after a turbulent struggle over endorsing William Jennings Bryan and William R. Hearst, John B. Moran, district attorney of Suffolk county, already the nominee of the Prohibition party and the independence league, was nominated for governor by acclamation. Save in one possible particular, Moran dominated the convention completely. The old leaders, Josiah Quincy, Congressman J. A. Sullivan, Congressman William S. McNary and the element represented by such Democrats as Former Governor William L. Douglass and Henry M. Whitney, was utterly powerless.

The Ticket.

Governor—John B. Moran, Boston.
Lieutenant Governor—E. Gerry Brown, Brockton.
Attorney General—John W. Cummings, Fall River.
Auditor—T. L. Hisgen, Springfield.
Secretary of State—Charles C. Paine, Hyannis.
Treasurer—George M. Harrington, Lowell.

Two of the candidates besides Moran had been nominated by the independence league, Brown for lieutenant governor and Hisgen for auditor.

Bryan and Hearst.

The platform endorsed the leadership and the Democracy both of Bryan and Hearst, the latter after considerable debate. The convention also endorsed Bryan for president. The Bryan plank called forth a burst of cheers.

As the Hearst paragraph was being read there was some cheering, but almost immediately hoots and hisses predominated. Chairman Feeney pounded his desk, but delegates shouted "Strike the plank out;" "Bryan, Bryan!"

A viva voce vote on the adoption of the committee's report resulted in the chairman announcing that the ayes had it.

Clark of Williamstown spoke in opposition to the Hearst plank. The gathering was a Massachusetts convention, he said, and as such had nothing to do with New York politics. He offered a motion that the paragraph referring to Hearst be excluded. The tumult increased between applause for Clark and cheers for Hearst. An excited debate, during which the uproar continued, finally ended in a motion to table the Clark motion, which was lost.

Representative John A. Sullivan supported the motion to reconsider the plank. He said: "If I understand the cardinal principle of Democracy, it is to support the party's nominee, and I am here for the purpose of taking from his path the one obstacle in the way of his election. That paragraph will never be adopted by the Democracy of this state as a true expression of its opinions."

E. Gerry Brown of Brockton, candidate for the nomination for lieutenant governor, opposed the motion to reconsider, holding that the mention of Bryan and Hearst in the platform was not an endorsement. The motion to reconsider was lost.

Finally the platform, including the Hearst plank, was adopted.

FIVE WERE KILLED IN WRECK

Troop Train Dashed at Full Speed Into Passenger Train Stalled on the Track.

FOUR WOMEN ARE AMONG THE DEAD

Train of Pullman Cars Rounded Curve on Steep Grade Without Warning—Many of Victims May Die.

LANSINGBURN, N. Y., Oct. 4.—Five passengers were killed outright and a score injured in a rear end collision between a regular passenger train and a military special on the Boston and Maine railroad, directly in front of the Lansingburn station about 5 o'clock today.

The dead:
H. L. BLOCK, Peoria, Ill.
MRS. WALLACE E. SHAW, Bath, Maine.
MRS. STEVENS, Boston.
MRS. J. W. DACEY, Arlington, Mass.
MRS. H. S. POOLE, Concord, N. H.

Among the most seriously injured are: W. Van Fossett and wife, Boston, burned; Frank Belcher, Medford, Mass., both legs fractured; George Stevens, Winchester, Mass., compound fracture of ankle and arm; Mrs. F. L. Block, Peoria, Ill., believed spine fractured; Miss Mason, Bath, Me., leg crushed.

The collision took place on a heavy grade and a sharp curve. The passenger train was about one hour late when it reached Lansingburn station, waiting there for a chance to get into Troy depot.

Without, apparently, any warning, the special came thundering along with eighteen cars and crashed into the passenger train, smashing the last two cars, which were Pullmans, like egg shells.

The special was drawing four troops of the Fourteenth United States cavalry from Fort Ethan Allen to Newport News, where they are to embark for Cuba. The soldiers quickly got to work to rescue the injured. Many of the passengers on the regular had left the train when it came to a standstill and were pacing upand down the track when the crash came.

TO PROTECT ESPEE FROM DITCH OVERFLOW

Circuit Court Granted Restraining Order Against Farmers in Siskiyou County.

SAN FRANCISCO, Oct. 4.—The United States circuit court has granted the Southern Pacific company a restraining order against F. D. Brunstetter and others, restraining them from maintaining ditches on their land along the railway company's line in Siskiyou county.

The Southern Pacific alleged that the ditches overflow, softening the ground along the tracks and causing slides. It was recited that one of these slides occurred in May, which blocked the road for three days, and another in August that blocked traffic for five days. In addition to the restraining order, the railroad demands $14,300 damages.

More Bodies Found at Mobile.

MOBILE, Ala., Oct. 4.—Five more bodies were recovered today in the south shore, which was swept by the great storm of last Thursday. One was identified as that of Captain Jack Worton and one of the others as Captain William Rosesteiner.

Hazing Students Wont Quit.

CHICAGO, Oct. 4.—Lake Forest students, who were dismissed yesterday for refusing to sign an anti-hazing agreement, refused to leave, and attended classes as usual today. They declared they would continue to attend classes until the college authorities show they have a legal right to oust them.

Platform Planks.

The platform declares that in order to restore the honesty and the morality of the republic and state there are necessary:

"A governor free from alliance with corporations and trusts, uncontrolled by politicians.

"Direct popular control of the law-making power in the granting of franchises and privileges.

"The public ownership and operation of public utilities in nation, state and city.

"Eight hours for labor; protection of women and children against overtime work; trial of facts by jury in equity cases involving labor injunctions.

"Equal taxation.

"Drastic law against private monopoly, with imprisonment penalties only.

"Reciprocity and tariff revision; free hides, free coal, free lumber, free iron and free wood pulp.

"Stringent laws as to the raising of the price of necessities by conspiracy or other unlawful methods, with imprisonment penalties only.

"Laws providing imprisonment penalties for wilful negligence of public officials.

"The nomination of all candidates for elective offices by direct vote."

LIBELOUS MATTER IS BEYOND AN INJUNCTION

Newspaper Publishers Cannot Be Restrained from Publication of It If Responsible.

DENVER, Col., Oct. 4.—That a newspaper cannot be restrained by courts of equity from publishing matter alleged to be libelous, was the gist of a decision handed down by Judge I. Mullins of the Denver district court, today, when he dissolved the temporary restraining order issued by him two weeks ago against the Daily Mining Record of this city at the instance of G. G. Rice, a Goldfield, Nev., mining promoter.

If libelous matter is published in a newspaper, the only recourse of the person or institution claiming to be damaged lies in an action for damages at law, ruled Judge Mullins, who stated that, according to his interpretation of the statutes, no publisher could be enjoined from printing whatever he saw fit, as long as he could respond to suit for damages.

CRUISER CALIFORNIA TO BE TESTED SATURDAY

Santa Barbara Channel to Be the Scene of First Trial of New Warship.

SANTA BARBARA, Oct. 4.—The cruiser California, which will be officially tried in Santa Barbara channel, is expected here about 9 o'clock tomorrow morning. It is probable that the standardization trials over the measured mile course will be held Saturday and that the four hour endurance run will be held the following Monday.

The flagship Chicago, with Admiral Swinburne on board, and the cruiser Princeton and torpedo boat destroyers Preble and Paul Jones, are here for the California's trial. The fleet will probably remain here during next week and the Preble will hold torpedo target practice in the channel. The Preble made a short run this morning to standardize the torpedo.

SEGREGATE THE SEXES

Oriental Passengers Must Not Be Mixed Together.

Secretary Metcalf Declines to Treat them as Beyond the Law.

WASHINGTON, Oct. 4.—Secretary Metcalf of the department of commerce and labor in an opinion rendered today, decided adversely the appeal of the master of the British ship Oanfa for a remission of penalties imposed for violating the law with respect to separation of the sexes.

The Oanfa arrived at Port Townsend, Washington, from Yokohama, August 7th, having on board seventy-four Japanese male and fourteen Japanese female passengers 8 years old and over. All of the steerage passengers were carried in the same compartment.

The agents of the vessel maintained that Oriental steerage passengers, ever since their transportation had been conducted on modern vessels, have been carried without observing the distinction of sexes, and it was submitted that the methods and customs of Orientals could not have been in mind when congress enacted the law of 1882 on the subject.

The secretary held, however, that the law on the subject is explicit and declined to remit the fine imposed of $5 for each passenger brought to these shores. Secretary Metcalf declined today that masters of vessels violating the act of 1882, providing for the segregation of steerage passengers, would be dealt with accordingly, and that in no case would he remit penalties imposed for such violations.

MEXICAN AGITATORS SENT ACROSS BORDER

Six Alleged Revolutionaries Were Forcibly Deported from Tucson as Alien Immigrants.

TUCSON, Ariz., Oct. 4.—Bruno Trevino, Carlos Humbert, Leonardo Villareal, Max Garcia, Antonia Rubio and Joaquin Pocutes, alleged Mexican revolutionists, were taken to Nogales last night and forced across the border by the immigration authorities. A force of Mexican Rurales is waiting, arrested them the moment they crossed the line. The men were handcuffed together and taken to the Mexican prison.

The prisoners were deported on the findings of authorities at Washington that they were alien immigrants. All six were alleged to be prominent in a revolutionary plot to take an armed force into Mexico and start an uprising.

License for Whisky Premiums.

WASHINGTON, Oct. 4.—The commissioner of internal revenue has decided that retailers and merchants in other lines of business than liquor selling, who offer bottles of whisky or other spirituous liquors as premiums for orders for their own goods, must take out a regular government license.

High Court of Foresters.

SAN FRANCISCO, Oct. 4.—The annual council of the high court of California, Independent Order of Foresters, closed today with the installation of newly-elected and appointed officers for the ensuing year. Santa Rosa was selected as the place for the next convention, which will meet in October, 1907.

COAL MINE HORROR GROWS

Nineteen Known to Be Dead and Thirty or Forty Are Entombed Beyond Human Aid.

WOULD-BE RESCURERS PERISHED IN MINE

Virginia Coal Mine Explosion Killed Men and Boys in Interior Workings and their Bodies Cannot Be Reached.

POCAHONTAS, Va., Oct. 4.—Nineteen known dead and from thirty to forty more entombed and doubtless dead, is the situation up to a late hour tonight at the West Fork mines of the Pocahontas Collieries company, where the explosion occurred late yesterday afternoon.

The bodies of sixteen men were recovered from the mines as the result of heroic work of a band of thirty-five men, constituting a rescue party that worked incessantly throughout the night and day.

It was not until 7:30 o'clock this evening that the rescuers reached a point near the Paul entry, where the explosion occurred.

Towards the middle of the evening the hope was expressed that all the bodies would be recovered by midnight.

The authorities anticipated the fearful extent of the casualties today by ordering a carload of coffins and burial supplies, which are now on the way. The order is being rushed at Bluefield and the burial supplies which include sixty coffins, are expected to reach Pocahontas early tomorrow morning.

The first rescue party composed of Ed Jones, inside foreman; Tom Neff, mine foreman; K. W. C. Warburton, mine foreman, and Walter Poe, driving boss, went entirely through the mines and came out on the river side. All came back over the hill, not attempting to return through the corridors of the mine.

About three hours after they went in those on the outside became uneasy as to the result of their efforts, and a second party composed of William Leckie, superintendent; W. L. Talbot, master mechanic; John Exham and James Brown, miners, started in search of the missing party. When the second party reached the Rhode Island entry, Exham and Brown were overcome and Talbot was seriously affected.

Talbot started back and got as far as the Norton telephone and called for help, but when aid reached him it was found that he was overcome.

Leckie, the remaining member of the party, turned back and reached the outside seriously affected by the bad air. He asked Brown and Exham to return with him to the outside, but they were beyond finding the first party, whom they supposed were still in the mine, and consequently lost their lives. George Guidoh and John Litchford went in and brought out Exham and Brown, and also found Talbot in an unconscious condition. All efforts to resuscitate Brown and Exham proved futile.

S. B. Cook, the first miner to be taken out, had crawled over 100 yards from the point where his bucket was found and he almost escaped.

The west mine has over 700 acres of "worked out" or abandoned workings. This fact alone makes it difficult for the men to get to the part of the mine where the explosion occurred. All the brattices in these other workings had been blown out. The scene of the disaster is over two miles from the drift mouth.

In the operation of the telephone system of the mine a number of boys are employed, and the greater part of these are said to have met death in the explosion or were caught by the after damp. It is said that shortly after the explosion one of the boys called up the office outside, but was overcome before he gave his message. The boy probably died at the telephone.

Many of the victims are Hungarians and negroes, but a large number of citizens of Pocahontas were killed, leaving widows and orphans. Tonight the entire town is in grief. The work of rescue continued through the night and the bodies were brought to the town. A large force of men has been at work on the little cemetery on the hillside adjacent to the town, digging graves for the unfortunate victims.

The work of rescue was retarded by dangers that beset the rescuers on account of the ventilation of the mines having been entirely destroyed in the sector as the result of the volume force of the explosion. This condition was met by temporary brattices in places.

The cause of the explosion cannot be definitely ascertained as yet, but is thought to be due to a gas explosion followed by after damp. The mines were declared the safest and the best ventilated in this section and the company has been at an enormous expense in equipping and ventilating the mine.

Up to midnight the exact number of men in the mine was not known.

About a score of mules were killed. There are no evidences of fire in the mine up to a late hour tonight.

MOSCOW-MUKDEN ROAD IN GOOD CONDITION

American Consul General Made the Trip in Seventeen Days—Japanese Are Vigilant.

MUKDEN, Oct. 4.—American Consul General Straight and Deputy Consul Fairchild have arrived here from Moscow. They were on route seventeen days. They say the Russian railway service is excellent and that traveling from Harbin to Chang Chun is good.

Eight miles south of Chang Chun, at Kinshidian, is the northernmost Japanese post. Thirty miles south of there the gauge is being changed and passengers are required to go in Chinese carts to Kung Chuling, at which point there is a daily train to Mukden. South of Harbin, with the exception of railway guards, there is little evidence of either Russian or Japanese troops. At the Japanese stations there is a rigid searching of Chinese passengers for concealed weapons and possible bandits.

Consul General Straight informally visited the viceroy of the province today. He was given an official reception later.

VATICAN RE-ASSURES SPANISH MINISTRY

Recent Upheavals in Politico-Church Circles Is Disclaimed By the Pope.

MADRID, Oct. 4.—The papal nuncio, Monsignor Rina Eidini, called on Minister of Justice Romanones today to explain that the vatican authorities were not participating in the campaign of protestation undertaken by the Spanish prelates against the acts of the government. The vatican, the nuncio said, was not bringing any pressure in the domain of politics.

In official circles the opinion is unanimous that criminal action must be begun against the bishop of Tuy, whose second pastoral letter attacking the government's action is alleged to incite religious war.

STATE GRANGE RESOLUTIONS

Initiation Fee Reduced to One Dollar.

Educational Work on Broad Lines and Glen Ellen Road Plans Favored.

SANTA ROSA, Oct. 4.—The feature of today's session of the state grange was the reduction of the initiation fee to $1, it being held that the previous figure discouraged families from joining.

The report of the committee on education, which was adopted amid great enthusiasm, recommended that subordinate granges avail themselves of traveling libraries, the regular examination of the health of school children, the consolidation of rural district and free transportation of children to a central school; endorsed the idea of free text books; favored the co-operation of the grange officers and authorities of the state university, with the idea of popularizing farmers' institutes; endorsed the educational course of the state university; recommended the appointment of a committee to urge the teaching of agriculture in the public schools, and voiced the opinion that the master of the state grange should be made ex-officio a regent of the state university.

The grange also endorsed the Glen Ellen plan of good roads legislation that was recommended by the Glen Ellen convention last year, and which provides that all roads be classified as main and district roads, the entire being taxed for maintenance of the main roads and highways, and the district, as at present, being taxed for keeping up cross of district roads. This plan also provides that when the main highways shall have been brought up to a required standard, the state is to accept them and keep them up.

ALLEGED PROCURER JUMPED HIS BOND

Wanted in Los Angeles on Charge of Bringing French Girls for Immoral Purposes.

LOS ANGELES, Oct. 4.—Alfred Maury, accused of being one of a gang of men banded together for the purpose of abducting and importing French girls into this country for immoral purposes, yesterday forfeited $3000 bonds in the federal court here when he failed to appear for trial. The authorities of Northern California, Nevada and Arizona have been notified to look out for the fugitive.

Advices from Johannesburg, South Africa, state that Maury jumped his bond there in a similar manner some time ago while facing like charges. Victoria Adler, a French girl and principal witness against Maury, who was held in the county jail awaiting Maury's trial, was released today. The case is one of a large number growing out of the arrest and conviction several of the gang in New York city.

To Enforce Eight-Hour Law.

WASHINGTON, Oct. 4.—The department of justice has taken steps to enforce the eight-hour law and instructions have been sent to special agents of the department in various parts of the country to investigate the questions as to whether there have been any violations of that law on the part of the contractors engaged on public works.

THUGGISM IN CITY'S RUINS

San Francisco's Carnival of Crime Was Continued Last Night By Another Hold-Up.

SALOON PROPRIETOR WAS BEATEN AND SHOT

Police Have No Clue to the Murderers of Japanese Banker—Story Told By New Witness May Assist.

SAN FRANCISCO, Oct. 4.—Following close upon the bold daylight robbery of the Japanese bank at O'Farrell and Webster streets of $3000 yesterday noon, resulting in the death of the manager and probable fatal injuries to the cashier, the police were startled tonight by another daring hold-up.

Shortly before 8 o'clock three men entered the saloon of Karl Boell, at Eighth and Bryant streets, and at the point of pistols robbed the proprietor of $45 in the cash register and a gold watch, which they took from his vest pocket.

Beaten and Shot.

Threatening to kill him if he disobeyed, they then ordered Boell to open the safe. When he refused to do so, one of the robbers struck Boell a vicious blow on the head with a clubbed revolver and felled him to the floor. Partially stunned and bleeding, the saloonkeeper still doggedly refused to open the safe, whereupon the robbers began shooting at the prostrate man. One bullet struck Boell in the nose and two took effect in the left arm.

Police Too Late.

Attracted by the shooting, three policemen were on the scene in a few minutes, but the robbers had disappeared. Boell was taken to the central emergency hospital, where it is said that his wounds will not prove fatal. The police have obtained a good description of the trio from Boell and many officers and detectives have been detailed to search for them. The scene of the robbery is in a lonely section of the burned district.

Three customers in the saloon when the robbers came in were ordered to throw up their hands and were relieved of small sums. They witnessed the brutal assault on Boell when he refused to open the safe.

The Japanese Victim.

By the bedside of A. Sasaki, the living victim of the murderous assault at the Golden Gate bank, detectives and anxious countrymen are awaiting, listening with straining ears to every syllable that falls from the lips of the victim, who has already accused two Americans of the crime.

A new witness, who may be able to identify the two men who murdered the vice-president and fatally wounded the paying teller of the bank has been found in the person of Louis Rothchilds, a local business man.

Were They the Men?

Rothchilds was standing at the entrance of Golden Gate park yesterday between the hours of 12 and 1 o'clock when he observed two men driving past at a high rate of speed. One of the men carried a canvas bag which seemed to contain some heavy weight. He overheard one of the parties in the buggy say to the other "How did you get it?" and the man with the bag replied: "Partly in gold and partly in bank notes, but mostly in gold."

Rothchilds at that time had not heard of the robbery of the bank and therefore attached but little importance to what he had heard and seen. Later, however, when he had read the account of th crime, he decided that the two men must have been the robbers and has furnished the police with a description of them.

JAPANESE KILLED BY AN AUTO CAR

Struck and Thrown Into a Ditch, the Victim Was Pinned By Car Until Drowned.

SAN JOSE, Oct. 4.—A big touring car owned and driven by E. L. Peacock and containing Major and Mrs. C. P. Breslin, Mrs. Adele Pieper and H. N. Earl of Philadelphia, collided tonight in front of Agnew asylum with an unknown Japanese cyclist. The automobile was demolished and the wheel and the Japanese were thrown off the road and into an irrigating ditch where the heavy car held him under water until he was drowned. None of the automobilists was injured.

The Japanese evidently became frightened at the tooting of the auto horn and swerved back and forth in the road until he was struck by the car.

Though all the members of the party acted promptly in their endeavors to extricate the victim, their efforts did not succeed until he was dead.

President Castro Is Well.

WASHINGTON, Oct. 4.—The Venezuelan delegation late tonight received a cablegram from Caracas stating that General Castro, who have been mentioned in published reports as ill, is very well, and is performing his duties as president of Venezuela.

Wanted—Young men to learn the Dry Goods business.

Have your sales credited to the Y. W. C. A. and help a good cause.

Stylish Millinery

At Moderate Prices.

No matter what price that you intend purchasing, you'll find them here tastily trimmed; hats at **$3.50, $5.00** and **$6.00** to match all the new colors of dress goods worn this fall. A handsome showing of new Gage and Bengersen hats this week.

Special Today

New reversible Hungarian tapestry table cover; comes in all the latest shades and newest designs with deep knotted fringes; 8-4 size; regular $4.50; special **$3.85**

Roxborrow flannels, 36 inches wide, in all shades, with latest designs; the kind that sells for 18c and 20c for **15¢.**

Special Today

400 pairs of ladies' heavy all-silk gloves, 16 button length, mosquetain style, double finger tipped, in black and white; value $1.50 to $2.00 at **$1.19** a pair.

MEN'S GOLF SHIRTS, ALL SIZES, WORTH $1.00 AT 49¢.

Big Black Silk Sale Saturday

Plaid Silk News.—If you want a swell plaid silk waist, skirt or full suit, you should buy it now while the assortment of plaids and colors are here.

Have you seen our big display of plaid silks in our large show windows. They are simply handsome. Every one says we have the largest and best stock of plaids in Fresno. Our 27 inch large white and black check silks are the best values ever offered in Fresno for the money; three patterns to pick from.

Eisenschalt's

The Wagon Counts, Too

Don't imagine that your horse does it all—the vehicle cuts very much of a figure in driving for pleasure or on business—and the horse knows it. Make it easy for him, and so for yourself, by getting an easy running rig from our big stock of "transportation facilities."

PRICES:

Moyer Road Wagons $100
Anderson Road Wagons $50 to $75
Dunlap Road Wagons $50 to $150

FRESNO AGRICULTURAL WORKS

HAY, DAIRY FARMS, ALFALFA FOR RENT--Pasturage for Cattle

We Have 4,000 Acres in Alfalfa

Kearney Vineyard Co. Phone Main 1351 Fresno, Cal.

WANTED

Women and Girls to prepare green fruit.
Seeder crews.
Carton makers.

Best accommodations in town at the new plant. Apply immediately.

California Fruit Canners' Ass'n.

H and Santa Clara Street.

FRESNO TAKES THIRD GAME

Yesterday Was Bushers' Day at Recreation Park.

Happy Hogan's Home Run Was the Feature of Yesterday's Game.

"Happy" Hogan made a home run yesterday. Straight goods. Mike says that he has had "Happy" five years and that this is the first home run that "Hap" has made, but anyhow, yesterday's clout of the ball brought in Cartwright and Delmas besides Hogan, who was working his wooden leg overtime to reach the plate. Yesterday was bushers' day at Recreation park and when the game was finished the Refugees were at the short end of an eight to seven score.

Delbert Traeger from Porterville was on the slab for Fresno and did very well. He pitched five no-hit innings out of the nine and held down the Seals to eight hits, striking out some of Clarke Wilson's heavy stickers.

Chair Schlageter from Mariposa and Jack Brown from the same burg composed the battery for the Refugees and between the two of them gave the game to the Raisin Eaters. Fresno was able to find Schlageter for a hit in every inning but the last and in that inning Cartwright would have got a hit had not the ball hit Schlageter's leg and rolled off in an angle straight into the first baseman's mit.

The fun started in the very first inning. With two men out, Mohler knocked an easy grounder to Truck, but he threw it wild to first and the Gopher landed safe, scoring on Irwin's hit to center field. Casey walked in the first inning, scoring on Doyle's three-bagger to left field. Doyle came in on McLaughlin's long fly to center before Spencer could return the ball. Delmas made a hit to left after this with two men out but was retired at second.

Each team scored one in the second inning. Williams made a safe hit to center and scored on Walthour's hit two-bagger to left. Walthour was cut off at third on Fairs' grounder to Delmas and Brown walked but Traeger steadied down and got the next two letters.

Cartwright made a three-bagger to center in the last half of the second came home on the next ball. Hogan hit a hot one to Wheeler and he fumbled it. After he had recovered the ball, he shot it to home but was so eager that the ball hit the grand stand. "Happy" stole second but was put out between third and home.

The next inning was a batting feast for the Refugees. Wheeler hit a safe to center and scored on Mohler's two-bagger to left field. Mohler came home on Irwin's hit to center and Irwin scored on Williams' hit to left. All this happened in less time than it takes to tell about and the Seals thought that they had Mike's busher going. He pulled himself together in great shape, however, and the next three at bat could not find any of his twisters.

Quick work by Brown saved the Seals from another drubbing in the last half of the third inning. Doyle and Eagan both hit safe but were both thrown out while trying to steal second.

Traeger struck out the first two men at bat in the fourth inning and Cartwright caught a high foul retiring the side. This inning witnessed "Happy's" famous home run. Delmas walked and went second on Dashwood's ball to short which retired Dash at first. Cartwright edit safe to center and Delmas scored. Then "Happy" swatted the hide clear over the center field fence to the sunflower patch and came galloping home, scoring Cartwright.

Traeger had another bad inning in the fifth. He walked Mohler and Irwin sacrificed. The ball went to the center of the diamond and Traeger made a bad peg to Casey allowing both men to land safe.

Williams advanced both men on a sacrifice hit and they both scored on Walthour's long hit to left field. The score was now seven to six in San Francisco's favor. Traeger pitched great ball after the fifth inning. None of the Seals could find him for anything safe. He struck out three men and when the ball was hit it was for a little pop-up fly that was easily fielded.

Fresno won the game in the seventh inning. Casey walked and Doyle hit safe down the third base line. McLaughlin put another one in the same place and the sacks were full. Casey came home on Eagan's hit between second and third and the sacks were still full. There was only one man out. Delmas made a long hit to center and Doyle started home on the throw in. Spencer made a pretty peg for the home plate but Brown missed the ball and Doyle scored.

The score tells the tale:

SAN FRANCISCO.

	A.	B.	R.	H.	S.B.	P.O.	A.	E.
Spencer, cf.	5	0	0	0	3	0	0	
Wheeler, ss.	4	1	1	0	1	5	1	
Mohler, 2b.	3	3	11	0	6	0	0	
Irwin, 3b.	3	2	2	0	1	2	0	
Williams, lf.	3	1	2	0	0	0	0	
Walthour, rf.	4	0	2	0	1	0	0	
Fair, 1b.	4	0	0	0	8	1	0	
J. Brown, c.	3	0	0	0	4	6	2	
Schlageter, p.	3	0	0	0	0	4	0	
*Wilson	1	0	0	0	0	0	0	
Totals	33	7	8	0	24	18	3	

FRESNO.

Casey, 2b.	1	2	0	1	2	0	0	
Doyle, cf.	4	2	3	0	3	1	0	
McLaughlin, lf.	4	0	1	0	4	0	0	
Eagan, 3b.	4	0	2	0	1	1	1	
Delmas, ss.	3	1	2	0	1	3	0	
Dashwood, c.	4	0	1	0	8	4	0	
Cartwright, 1b.	4	2	2	0	6	0	0	
Hogan, rf	4	1	1	1	1	0	0	
Traeger, p.	3	0	0	1	0	1	1	
Totals	31	8	12	3	27	10	2	

San Francisco	1	1	2	0	2	0	0	0	0	— 7
Base hits	1	2	4	0	1	0	0	0	0	— 8
Fresno	2	1	0	3	0	0	2	0	*	— 8
Base hits	2	1	2	2	1	1	3	0	*	— 12

Summary: Sacrifice hits—Irwin and Williams. Two-base hits—Mohler, Walthour and Dashwood. Three-base hits—Doyle, Cartwright. Home runs—Hogan. First base on balls—Off Schlageter, 5; off Traeger, 2. Struck out—By Schlageter, 3; by Traeger 8. Left on bases—San Francisco, 3; Fresno, 4. Hit by pitcher—Wheeler. *Batted for Schlageter in ninth. Umpire—Derrick. Time of game—1:55.

At Los Angeles—Bergeman, Los Angeles' crack pitcher, who has been ill and off duty, returned to the box today and gave a remarkable exhibition of fast twirling, shutting out Portland for nine innings. Gum was batted all over the field by Los Angeles and McCreedie, who was brought in from right field to relieve him, was hit freely also. The Angeles scored ten runs. Score:

LOS ANGELES.

	a.b.	r.	b.h.	s.b.	p.o.	a.	e.
Bernard, cf	5	2	1	4	0	0	0
Gouchnauer, ss	3	2	0	0	2	3	0
Cravath, rf	4	2	3	1	1	0	0
Brashear, 3b	4	3	2	3	3	3	1
Dillon, 1b	4	0	2	1	7	2	0
Carlisle, lf	4	0	1	0	4	0	0
Toman, 2b	2	0	0	0	2	2	0
Buckley, c	5	1	0	0	7	0	0
Bergeman, p	3	0	0	0	1	1	0
Totals	34	10	9	9	27	11	1

PORTLAND.

	a.b.	r.	b.h.	s.b.	p.o.	a.	e.
Sweeney, ss	4	0	1	0	2	6	1
Mellale, cf	4	0	0	0	1	0	0
Mitchell, lf	2	0	0	0	2	0	0
McCreedie, p, rf	4	0	0	0	1	0	0
Smith, 3b	4	0	0	0	1	2	0
Carson, c	3	0	0	0	5	1	0
Lister, 1b	3	0	0	0	10	0	0
Schimpff, 2b	3	0	0	0	2	1	1
Gum, rf, p	3	0	1	0	0	4	1
Totals	30	0	2	0	24	14	3

Score by Innings.

Los Angeles	00023300*—	10
Base hits	10021311*—	9
Portland	000000000—	0
Base hits	00101000—	2

SUMMARY—Hits made off Gum 7, McCreedie 2; two-base hits, Cravath (2), Brashear; sacrifice hit, Toman; first base on errors, Los Angeles 2, Portland 1; left on bases, Los Angeles 1, Portland 4; bases on balls off Gum 7, Bergeman 2, McCreedie 2; struck out by Bergeman 5, Gum 3; time of game, 1:45; umpire, Perrine.

NATIONAL LEAGUE.

At Boston, a double-header brought the local National league season to a close today, Brooklyn taking both games. The double victory gave Brooklyn fifth place in the league standing. Score:

FIRST GAME.

	R.	H.	E.
Brooklyn	3	8	1
Boston	2	11	4

Batteries: Strickett and Ritter; Lindham and Brown. Umpire, Conway.

SECOND GAME.

	R.	H.	E.
Brooklyn	2	5	0
Boston	1	3	0

Batteries: Fason and Ritter; Young and Brown. Umpire, Conway.

At Pittsburg, the champion Chicago team shut out the Pittsburg nine today. The players of the home team reached third base only once. Although the champions had a patched up team, Pfeister was given errorless support. Score:

	R.	H.	E.
Pittsburg	0	7	3
Chicago	4	8	0

Batteries: Leifeld, Phelps and Peitz; Pfeister, Kling and Moran. Umpire, O'Day.

At New York, the New Yorks defeated Philadelphia today. Score:

	R.	H.	E.
Philadelphia	6	10	2
New York	7	10	3

Batteries: Sparks and Dooin; Mathewson and Smith. Umpires, Klem and Carpenter.

AMERICAN LEAGUE.

At Chicago, the Chicagos, the new champions of the American league, celebrated their return home today by winning in the opening game of the final series with Cleveland. But three regulars appeared in Chicago's line-up, the rest of the team taking a much-needed rest. Score:

	R.	H.	E.
Chicago	3	4	2
Cleveland	1	9	0

Batteries: Fetse and Roth; Joss and Bemis.

At Philadelphia — Philadelphia-New York game postponed; rain.

The Championship Series.

CHICAGO, Oct. 4.—The first game of the series between the Chicago National League Baseball club and the Chicago Americans for the championship of the world will be played Tuesday, October 9th, on the grounds of the National League club in this city.

CINCINNATI, Oct. 4.—Rules for the series of baseball games for the world's championship, between the champion teams in the American and National leagues, which will be played at the National league grounds on October 9th and the five days following, were announced today.

All of the rules heretofore will apply to the series as well as the detailed rules adopted by the commission last year to carry out the rules above referred to.

The following rule will also govern in close contests:

"Rule 16.—The authority of the umpires in these contests will be supreme and the umpires are authorized to eject from the game all players indulging in vile and indecent language and unfair tactics. Before the distribution of the prize money belonging to the players, the commission will take cognizance of all representations by the umpires and inflict such penalties as they see fit against offending players and the penalties so inflicted shall taken from the prize money belonging to such players."

The first game is to be played on the National league grounds and all games played thereafter will be alternated between the American league grounds and the National league grounds.

THE RECORD ATTENDANCE

Banner Day Yesterday at Hanford Fair.

Judging of the Live Stock By Professor Rubel an Interesting Feature.

HANFORD, Oct. 4.—The attendance at the Central California Fair today broke all previous records this week, it being estimated at 3000. Aside from the races, the principal feature today was the judging of the live stock by Professor Rubel, which was watched with considerable interest by many. The pavilion was crowded all day by sight seers, and is proving so interesting that many prefer to spend the time there than to attend the races. The concessions were well patronized and judging from the crowds around the various machinery exhibits, and demonstrating booths the fair as an advertising medium is a great success.

The ladies' race, which was to have been held today, was postponed until tomorrow, which will be the big day of the fair. The business houses of Hanford, as well as the public schools, will close in the afternoon for the purpose of allowing all to visit the fair.

The regular judges were in their places when the afternoon races were called shortly after 2 o'clock.

The first race was a 2:30 mile trot, best two in three, purse $160. This race was an exceptionally good drawing card, as one of the entries was S. C. Kimball's standard bred Search Warrant and another Kirkman's fast 2-year-old, Little George. The race was very pretty and both the horses in which local interest centered made a good showing, but G. J. Gillett's Advertiser proved the fastest horse by taking the race in straight heats; time 2:25½ and 2:24¾. Search Warrant was second in each heat.

The second race was a half mile dash for a purse of $100 and was won by Titus H., Cousin Carrie second.

The third race, one and one-sixteenth mile, for a purse of $200, was won by Mary Dunn; Jack Full, second.

The fourth and last event was a five-eighth mile dash for a $100 purse. Lightbrand took first place, with Doc Rowell second.

During the second race a man named L. McCreary was injured by being run into by Lone Fisherman. His injuries were dressed by Dr. Burroughs of Lemoore.

The high dive will be a feature tomorrow forenoon. The unterrified performer will vary the exhibition by diving into a rope basket. The stock parade will take place Saturday forenoon.

Today's events are:

Trot, best three in five, with Myway, entered by J. H. Kirkman; Miss Geer, by Morrison; Our Pat, by Williams and Milford, by Dagg.

Trot for colts, one-half mile heats, best two in three.

Mile running race, and the following entries: Billy Lyons, Mary Dunn, Crigli, and Cousin Carrie.

Pony race, one-eighth mile. The entries are: Dan Pearl, Red Ridinghood, October, Gargles, and Princess.

Running race, special five-eighths mile, in which have been entered Bill Short, Wheatstone, Dr. Shaffer, Babow and Nettie Hicks.

Special three-fourths mile running race with Light Braid, Myrtle H., Titus H and Laura F. M. entered.

GATHERING OF CLANS OF ST. ANDREW'S SOCIETY

Fresno Scotchmen Will Meet Once More Tomorrow Night, and Open the Season.

After a separation of three months during the hot season, the clans of local Caledonians will once more gather in their social meetings in the St. Andrew's hall, and once again will be heard the swirl of the bagpipe as the Sandies and MacNabs of the Raisin City get together to sing their songs of Bonnie Dundee and other bonnie things of Scotland. The social evenings of the St. Andrew's society can be counted as among the most notable events in the fraternal circles of this city. Their business sessions are brisk, to the point, and much is done in short order. But behind the closed doors of their brief meetings more good and genuine philanthropy has been quietly done than has ever reached the outside ear.

The order is in the nature of an exclusive body composed of native born Scotchmen, or men of Scotch parentage. Its membership embraces many well known men of this city and at most of the social gatherings may be seen the faces of Dr. Manson, James Beveridge, Seymour Hamilton, V. H. M. MacLymont, Hector Burness, Adam Baird, Charles Anton, Charles Miller, Attorneys Crichton and Sutherland and a host of others.

The first meeting of the season will be held tomorrow night in the St. Andrew's hall, and the opening will include a quantity of new business. After the business meeting there will be a social entertainment with refreshments. During the absence of President MacLymont on his tour of the East, the chair was filled by Thomas Thompson, and the commencement of the season will probably have the installation of new officers to carry on the work for the next year.

IMPORTANT MEETING OF REALTY BOARD

The regular monthly meeting of the Fresno Real Estate Board will be held at the Chamber of Commerce this evening at 8 o'clock. Full details of entertaining delegates to the convention will be presented to the meeting. Delegates representing the Fresno Real Estate Board will be appointed and the meeting will also take up the question of a taxpayers' league and other matters of importance will come before the meeting.

Absolutely Pure

NO ADULTERATION

Pure Cream Tartar and Pure Bicarbonate Soda Only

SOLD on MERIT

J. A. Folger & Co. San Francisco

NEU-AVILA COMPANY, Inc.

GREAT DISINCORPORATION SALE

Runs Merrily Along

FIVE PIANOS and TO ORGANS, the result of yesterday's work, besides the many smaller items which we sold.

Responses like this encourage us to CUT prices, because these price cuts bear results. We must sell goods and prices make them go. Come in and see us.

Neu-Avila Company

No. 1027-29 "I" Street, Fresno, Cal. Tel. Main 619

N. B.—We have a first-class tuner and repairer. Leave your orders at our store.

Weimar's New Bakery and Restaurant

1013 and 1015 I Street.

Just north of People's Savings Bank.. Everything New and First-Class. Prices very reasonable.

REDUCED RATES EAST VIA. SOUTHERN PACIFIC

Chicago and Return	$72.50
St. Louis and Return	$67.50
Minneapolis and St. Paul and Return	$70.50
Omaha and Council Bluffs and Return	$60.00
St. Joseph and Return	$60.00
Kansas City and Return	$60.00

Sale dates October 12th and 13th. Return limit November 30th.

C. M. BURKHALTER, D. F. & A., S. P. Co.

1013 J Street, Fresno.

Visiting And Business Cards

Everybody ought to have a supply of both personal and business cards.

They are useful in a thousand ways, besides being a social requirement.

We print them.

REPUBLICAN Job Office

Phone M. 220.

Made in New York

STYLE is not set by any individual. It is the expression of the clothes taste of society.

Just as women's styles come from Social Paris, men's styles come from Social New York.

Alfred Benjamin & Co. MAKERS, NEW YORK

Alfred Benjamin & Co.'s clothes reflect New York styles the instant they are created, and they are made from the best fabrics by the best tailormen in New York.

Correct Clothes for Men

Exclusive Agent Here.

KUTNER-GOLDSTEIN COMPANY THE HOUSE OF PROVIDENCE

1000

Edison Records

Just Received.

October Records In Stock.

OCTOBER RECORDS ARE WINNERS

Remember We Are Headquarters For the

Victor and Edison

Talking Machines. Complete Stock Records and Machines

Benj. Curtaz & Son.

Patterson Block, 1016 J Street.

Chickering Pianos.

AUCTION!

Property of J. S. Wootten and John B. High, at the ranch of J. S. Wootten, 5½ miles north of Madera.

Saturday, October 6, '06

Commencing at 10:30 a. m., consisting of

70 Head of Mules Weigh 1100 up

40 sets Harness
17 head Horses—work and driving; weight 1200 to 1400.
9 Plows
8 20-foot Harrows
5 Truck Wagons
2 Spring Wagons
1 Cart
2 complete Blacksmithing outfits
2 Mowers
2 Rakes, Header Beds and Hay Racks
Stretchers and Fifth Chains for 10 teams
50 Head Hogs
5 head Milch Cows
3 Combined Harvesters (Haines-Houser)
6 10-inch Gang
3 Gorham Seeders
1 Buggy
1 Road Wagon
2 single Plows
1 35-horse power Sampson Gasoline Engine
1 set Equalizers
Stoves and Cooking Utensils from 2 camps, Tables, Chairs, etc.

Hay Forks and Farming Implements too numerous to mention.

Everything on the two ranches goes to the highest bidder without reserve.

BIG BARBECUE—Two beeves and several sheep. Don't bring lunch; there will be plenty to eat.

Persons coming by train may get off at either Madera or at Talbot, on the Raymond branch, and take rigs to the ranch.

TERMS CASH.

Auctioneers:

D. B. Fowler, Of Madera. **J. H. Corley** Of Modesto.

Don't Mind The Bruises

Don't refrain from skating for fear you'll take a tumble. All of us have to take a tumble sooner or later. We have seen people tumble over their own feet, and they didn't have skates, either. There are a lot of people who tumble without having skates; but we want you to tumble to the fact that we have the biggest and best stock of skates in Fresno. If you tumble come and see us.

Gregory & Co.

Experts in Skateology.

2043 Mariposa Street

Santa Fe

COLONIST RATES

Via SANTA FE

from the East to California points will be in effect August 27th to October 31st.

—RATE—

From Chicago $33.00
St. Louis $30.00
Missouri River points $25.00

Send for your friends.

Hang It

We sell wall paper cheaper and hang it better than any other house in Fresno.

C. E. Brodeur

2226 Tulare St. Phone Main 2284

-PRINTERS' INK PAYS-

LOWER COURT DAILY GRIND

One Dozen Minor Offenders of the Usual Class Are Up.

Drunkenness and Peace Disturbing Form Greater Number of Cases.

One dozen minor offenders charged with drunkenness, peace disturbing, violation of the city ordinances and vagrancy, appeared in Judge Briggs' court yesterday and were handed out the usual sentences.

C. W. Ruster is a youngster of 18 years who was picked up by the police on a vagrancy charge. He told the judge that he had been working at pitching hay, but was hanging on here in expectation of getting work on the federal building as one of the foremen was his former boss in Wyoming. The court gave him ten days, as the expected job was too far ahead and vague to serve as an excuse.

The Drunks.

John J. Jackson is the man who got into an altercation with a railroad man named Deross during a spree. He was arrested by Officer Aubery and cited to appear after being released on his own recognizance. When he got out he forgot about the matter and thought it was ended, but Judge Briggs' memory was more alert. A warrant was issued and the culprit was haled before the court where he paid a fine of $10 yesterday afternoon. The other man, Deross, appeared to have been the minor offender of the two, being simply forced into the fight by reason of the other man's pugnacious attitude. He was turned loose with a caution.

Joe Warner said that he worked at one of the packing houses, but took too much of the two. He said he had been working on a ranch and came to town late at night. After visiting Chinatown and taking in the sights he took a few glasses, but claimed that it was the first time that anything of the kind had ever happened before with him. He was discharged with a suspended sentence of thirty days.

Frank O'Donnell, another inebriate, expressed sorrow and promised to let hard drinking alone. He begged for a chance and got it.

William Carr was fined $5 for the same offense.

For disturbing the peace of Kutner colony while drunk, Charles Imperatrice was fined $10.

Down on His Luck.

A decent looking young fellow who gave his name as Schwartz appeared to answer a vagrancy charge and told a straight story. He said he was quite willing to do any kind of work within his strength, but he was not very strong, coming to this state for his health. His appearance bore out the story he told the police, and as he promised to get work when he could find something suitable, he was given a chance to look for it.

Violate Ordinances.

Dr. B. Okonagi was arrested and cited to appear in court on a charge of violating the city ordinance by riding his bicycle on the sidewalk. He was fined $3. Dr. Okonagi is a Japanese physician who has lived here for a long time, and is connected with the hospital.

C. E. Shaugnessy, a well-dressed young fellow, pleaded guilty to the same offense as the last named, but was ignorant of the law as he is a stranger here. The judge gave him a chance.

E. H. Kanaiou was dismissed on suspended sentence for violating the hitching ordinance.

LAST RITES WILL BE HELD WITH GREAT POMP

Chinatown Mourns Loss of How Ying, and Will Attend Funeral In a Body.

Some time today, at an hour which has not yet been decided upon by his friends, the funeral services of How Ying, one of the most prominent Chinamen of Fresno, will take place on with great pomp according to the Confucian rites. The Chinaman died on Wednesday at midnight, and there is great mourning in Chinatown over the loss of one of the most highly esteemed Celestials that ever lived in the colony.

The remains were removed to the morgue of Stephens & Bean for preparation and will be shipped to China to be laid with the ashes of the dead man's forefathers. Although the corpse will not be laid in a grave in this city while awaiting shipment to the Orient, it will go through all of the ceremonies of a funeral in the cemetery even to the procession of the cortege to the China graveyard. With four horses covered with somber drapery drawing the hearse, the procession will be preceded by vehicles containing the nearest friends of the deceased, and as they leave the late home of the dead man, a band of Chinese musicians will strike up a mournful dirge with the beating of tom-toms and wailing of lutes and viols. In the rear of the procession will be a wagon laden with prepared food lighted up with candles to light the fleeting spirit on its last long journey in the shadow land to the haven of rest to which all just Chinamen are believed to go. The food is supposed to be necessary to sustain the disembodied traveler, and although none is seen to be missing, the spirit is supposed to need and partake of sustenance from the spiritual part of the food. After arriving at the cemetery the party will return, escorting the remains to the undertakers' vaults where they will remain until shipped to China, when a deputation of Chinese will follow the casket to the train and bid the departed one a last farewell.

The dead man was a prosperous merchant and his estate has been variously estimated at from $90,000 to $125,000. His wife died some time ago, and he leaves no immediate relatives here. He was known as a man of great charity, and gave bountifully to his needy countrymen and set many of them up in business. He had also many American friends.

Pianos tuned and repaired, F. H. Chamberlain, 840 L St. Phone Main 617.

CHINATOWN IS AGOG OVER A BIG WEDDING

Ben O. Young, Americanized, Weds Fair Refugee Maiden of His Nation.

Amid the fan-fare of drums and the firing of numerous crackers, Ben O. Young, an Americanized Chinaman of this city, was wedded in Oriental custom to On She, a pretty little Chinese maiden who has lived here since the disaster in San Francisco. The groom was formerly connected with the local company of the Chinese Imperial army, and afterwards left for San Francisco to work on the Chinese organ called the Chinese World. After the fire and earthquake Young came back to this place and engaged in trade, renewing the acquaintance of the girl who became his bride. Last night the couple gave a reception at their home on G street and several Americans were included in the guests.

THE NOVELTY THEATER.

Weber Field Company Draws Large Crowds.

The Weber-Field company under the direction of W. H. Weber still draws large crowds at the Novelty. Miss Graham and Billy Muck sing different songs every night, accompanied by the chorus girls. The first part is a white faced minstrel show in which the whole company of ten girls and four men take part. John Rapier and Billy Mack, as end men, introduce a number of good jokes. Miss Gertrude Enalie, interlocutress, sings several pleasing melodies.

The second part, after the illustrated song and moving pictures, which are exceptionally good, consists of a cowboy love story told in song and tableaux. The setting and scene effects in this part are very pleasing, being a representation of the buttes of Wyoming.

KAWEAH RIVER PARCELED OUT

Court Doles Out Water to Various Claimants.

Case Had Been in Court for Several Years—Justice Breaks Leg.

VISALIA, Oct. 4.—Judge Wallace this morning handed down an important decision in the case of the Consolidated Peoples' Ditch company against J. W. C. Pogue, the Kaweah Power and Water company, Cora Wallace Morton and J. H. Morton. The decision gives Pogue the prior right to six cubic feet of water per second from the Kaweah river, after which plaintiff is entitled to 300 cubic feet. The Mortons are entitled to take a first 3 cubic feet, after which plaintiff gets 300. The Kaweah Power and Water company is declared without right to take any water until plaintiff has acquired the amount previously stated. The case has been occupying the attention of court in its many phases for several years.

Word was received this morning of an accident at Tipton, Frank Hawkins, justice of the peace and manager of the McNear warehouse, having fallen while loading a car with grain and broken both bones of his right leg. Mr. Hawkins slipped from the gang plank while carrying a sack of wheat.

The Kanatenah club will meet tomorrow afternoon for the first time this season at the home of the president, Mrs. C. G. Lamberson. The officers of the club this year are: President, Mrs. Lamberson; vice-president, Mrs. M. L. Weaver; corresponding secretary, Miss June Curtis; recording secretary, Mrs. A. H. Murray Jr.; treasurer, Mrs. W. W. Squire.

J. B. Patrick has returned from a visit to relatives in Missouri. He visited Galatin, Saline, Marshall and several places and reports a pleasant trip. Mrs. Patrick will remain for several weeks longer.

Mrs. Birkenhauer, wife of Supervisor George Birkenhauer, will leave Monday for Lock Haven, Pennsylvania, on a visit to her parents. She will spend several months in the East.

The polling place for the fourth ward in this city has been changed from the fire engine house to a room in the Palace hotel annex. It was feared that in case of fire the election proceedings might be disrupted.

Selsa Sedillo and Elena Santana, natives of Mexico, were married this afternoon, Justice J. S. Clack officiating.

Rev. J. A. Brown left this morning for Portland, Oregon, where he will enter upon evangelistic work. He will return about the first of the year for his family and will leave for Santa Cruz to reside.

Henry Tandrow, Western Union operator, has returned from a vacation of several weeks spent in the southern part of the state.

Mr. and Mrs. J. C. Cuad left this morning on the Santa Fe for Clinton, Missouri.

Mr. and Mrs. Burton Smith are here from Newman on a visit relatives.

Sidney A. Allen returned this morning from a trip to San Francisco and other bay points, leaving later for his home at Lindsay.

T. E. CLARK WAS WRONG, REPUBLICAN WAS RIGHT

T. E. Clark, an attorney of Visalia, who rushed into print recently with a denunciation of the Republican for a report of a loyalists meeting of the Cumberland Presbyterian church, held in Fresno, now admits that the Republican was right. In a letter to the Republican, he says: "I have discovered that your publication by me criticised, originated in an innocent desire to report the proceedings of a different meeting, and the organization of a different council from the one I had reference to, and I therefore plead guilty of having attempted to anticipate the resign of an enemy, where the real fault emanated in the failure of friends to properly give notice of their meeting to organize a Congregational council."

The "enemy" referred to by Mr. Clark are his fellow Christians of the Cumberland church who are on the union side of the controversy.

Remember that I represent the largest life insurance company in the world. Alphonse Newhouse, 204 Forsythe Bldg.

TRIAL BEGUN IN EARNEST

Helm Jury Quickly Completed Yesterday.

Introduction of Evidence for the Prosecution—Four Witnesses Examined.

The taking of the testimony that is depended upon to convict Willie Helm of the murder of W. J. Hayes last October, was begun yesterday afternoon. At last a jury has been secured. It was just three weeks yesterday since the case had been first called, when the last juror was sworn in, three being secured yesterday morning. The jury, all of whom are farmers, stand as follows in the order of their selection:

F. W. Loveall, Fresno; E. Keller, Clovis; M. H. Bixby, Clovis; J. H. Cadwallader, Clovis; Mark Nidever, Fresno; J. R. Russell, Parlier; Eugene Washer, Del Rey; E. G. Hammer, Selma; J. J. Schrack, Fowler; G. E. Pinkerton, Reedley; Riley Ross, Reedley, and Amos Peck, Reedley.

It took but a few minutes to secure the last three jurymen yesterday from the special venire that Chief of Police Shaw had secured from the Reedley country, thirteen men being examined. For the sake of saving time it was agreed between the prosecution and the defense that the prosecution should ask certain questions about disqualifications at the beginning and thus save the time that would otherwise be given to the long and searching examination of the defendant's attorneys regarding the matter of bias. In this way it was found out at once that J. D. Davenport, Danel Eyemann, Edward Berthold and H. V. Reed were disqualified because they were opposed to capital punishment; A. C. McDonald was not on the assessment roll, and S. A. Barnes, Olof Olsen and J. C. McCubbni would not hang a man on circumstantial evidence.

But two men were excused on the challenge of the defense, W. T. Bryans and A. E. McClanahan, who were both strongly biased as to the defendant's guilt and were excused for this reason.

Of the three additional jurors, G. E. Pinkerton said he had an impression that Willie Helm was guilt, but would not let it influence his verdict, and he was sworn over the challenge of the defense. The other two, Riley Ross and Amos Peck, had no opinions whatever, and were sworn without objection.

The jury being secured quickly, there was still time in the forenoon session for the reading of the information against the prisoner and the opening statement by District Attorney Jones. This took half an hour and covered the same facts as were presented in the trial of Elmer Helm.

The taking of testimony was begun at the opening of the afternoon session, but only four witnesses were called, and their examination did not take long. Adjournment was taken early, as the prosecution had not anticipated securing a jury so early, and will start off in full swing this morning.

Deputy Sheriff Harrold was called to certify to the making of a map of the scene of the murder, the same that was used in the Elmer Helm trial. He stated that he drew the map under the direction of Attorneys Jones and Binds and L. P. Timmins.

Dr. Cowan, who went out to secure the bodies of the murdered people on the evening of the day they were discovered, testified both as to the state of the bodies on his arrival there and as to the nature of the wounds on the man. The defense took the same tactics with him as at the Elmer Helm trial, attempting to impeach him because at the preliminary examination he had stated that L. O. Stephens had brought the single-barreled gun to town and afterward had come back to the courtroom and said that he had brought the gun in himself. Their argument was that this went to the question of the coroner's ability to remember things.

Dr. Sample, who had performed the autopsy, described the wounds that he had found. He was not cross examined.

James J. Jackson, an assistant at the undertaking parlors of Stephens & Bean, testified to the trip out in the dead wagon and the bringing of the bodies back to town. He caused considerable amusement when he was asked about his trip out to the cabin by saying that he had seen no cabin. As a matter of fact, the cabin is but a few feet from where the bodies were found.

Cross examination brought out a difference in this witness's statements at the two trials regarding the method in which he carried the single-barreled shotgun during the trip to town, whether on his knees or on the bottom of the wagon. The prosecution admitted the contradiction as being a trifling matter.

Justice Blanta of Mendota will probably be the first witness on the stand this morning.

Principal H. A. Sessions of the Parental school is going to rescue little Ernest Deshro from a life on the streets, where he is growing up in the ways that are vain. Yesterday the former filed a petition in the Juvenile court, asking that the mother of the boy, Mrs. Emma Debro, be cited to appear before the court on October 8th, and show why the boy should not be committed to the Parental school for keeping.

The petition states that the boy is without a father's care and support, is neglected, unkempt, uncontrolled, not kept in school, allowed to roam the streets at will, and is a persistent truant from school. The mother lives at 708 D street. The citation was issued by Judge Austin.

Change of Venue in Divorce.

Mrs. Myrtle Sherman has obtained from San Francisco a transfer to the courts of this county of the divorce suit which William E. Sherman began against her last summer. The transfer was obtained on the ground that Mrs. Sherman is now and was before the time alleged in her husband's complaint a resident of this city, and upon the allegation that her husband is not now a bona fide resident of San Francisco. Her attorneys are Hinds & Cogtave.

Sherman, who was formerly a clerk here and a member of the fire department, obtained considerable notoriety about a year ago, on account of being arrested by his wife for battery. He was making himself intimate with a woman clerk in the same store, and his wife, being jealous, followed them and was knocked down by the man.

Sherman, in his complaint, alleges that his wife deserted him in January, 1905. The wife makes a cross complaint on the ground of cruelty.

Patricia Cerrics has brought suit from Abram Cerrics, through Attorneys Thompson & Prince, on the ground of cruelty. The family has been living in this city, and Cerrics is a farm laborer. They have grown-up children.

More Whiskey Cases.

The whiskey cases from Selma, that are appealed to the Superior court by men who are caught running blind tigers in spite of the prohibition ordinance would fill a special register in the county clerk's office. Yesterday Attorneys Ernest Klette and Everts & Ewing filed six appeals from the judgment of the Recorder's court of Selma against T. R. Brewer, the well-known druggist. In each case, representing an offense on a separate day, a fine of $40 was imposed by the lower court. J. H. Smith and Miles Wallace are the respondent attorneys.

Chinese Admitted to Bail.

Wong Wing, one of the Chinese under arrest for the murder committed in Tong Duck's tan joint on the evening of the latter's grand opening last summer, has been admitted to bail in the sum of $15,000, which has been furnished. Bail was at first refused, but after considerable argument it was permitted by Judge Austin.

District Attorney Jones has filed an information against Wong Hob, the aged Chinese who attempted to bribe Mayor Lyon last May to let the fan tan games run. He was recently bound over to the Superior court on the charge of attempting to bribe an executive officer in the discharge of his duty.

Democratic Certificate.

Chairman M. F. McCormick of the Democratic County Central committee has filed the certificate of nomination of the Democratic candidates for county offices. Men have been named for every position except those of constable in the fourth district, Fowler, and the positions of justice of the peace and constable in the eleventh, Pollasky, and the twelfth, Lake. At Fowler, the incumbents, Justice Shannon, who is a Democrat, and Constable Mason, who is a Republican, are without opposition. In the other two districts no one wants the jobs in either party.

Probate Proceedings.

The first steps in the proceedings to administrate the estate of August Gorla, who died in St. Louis, Mo., in 1891, have been begun in this county. Yesterday, Mrs. Isabella Hoover, who is a daughter of the deceased, filed a petition for letters of administration, as one of the several children and grandchildren who are the heirs under a will that has been probated in Missouri.

The estate in this State consists of four and a half lots in this city, valued at $1000. Hearing on the petition has been set for Oct. 15th.

M. L. Woy, M. Madsen and N. P. Justy have been named to appraise the J. C. Frisch estate.

An inventory of the John M. Carlson estate shows lots in Kingsburg worth $1583.33; twenty acres of farm property worth $3233.33, and personal property estimated at $83.75; total, $5125.41.

CAR ON FLYING SWITCH NEARLY KILLED FAMILY

P. A. Sandall, Wife and Children Hurled from their Buggy at Selma Crossing.

SELMA, Oct. 3.—P. A. Sandall and wife, in company with two of their children, had a narrow escape from death yesterday morning on the North street raiload crossing as a car sent on a flying switch struck their rig, throwing all of the occupants to the ground and perhaps seriously injuring Mrs. Sandall whose spine was hurt. All of the family were bruised up more or less. Mr. Sandall saw the engine pass down the main line and started his team across the track without thought of danger only to discover just in the nick of time that the freight car was moving down the sidetrack, and he whipped up the horses causing them to lunge ahead so that the car struck the rear of the rig. Mr. Sandall and his family were taken to H. A. Hansen's home opposite the Valley Lumber Co. yard and a physician was summoned. Today it was ascertained that Mrs. Sandall was injured more than at first thought.

A lawn social and entertainment will be given at the T. B. Matthews home tomorrow (Friday) evening for the benefit of the Selma public library, the proceeds to be used in the purchase of books. The popularity of the cause will bring out a large number of people and it will be a social as well as a financial success. A splendid program has been arranged. Refreshments will be served and the following program rendered:

Selection.. ..The Steinwand Orchestra
Vocal solo .....Miss Iola Williams of Dinuba.
Reading .. Mrs. Mabel Pelton Cameron
Cecilian quartet—The Misses Envie Cochran, May Hurst, Iola Williams and Eunice Cochran of Dinuba.
Violin selection.....Miss Nichols of Dinuba.
Selection .. ..Orchestra

Rev. S. J. McConnell has been returned to Selma to continue his pastorate of the Whitson Street M. E. church. He was reappointed to the position by the conference which met at Riversile last week. He is popular with his congregation and congratulations are to be heard because of his return to this field.

Mrs. Mabel Pelton Cameron of Los Angeles will visit her parents, Mr. and Mrs. J. D. Pelton, the latter part of this week. She has kindly allowed her name to be placed upon the library benefit program to be given tomorrow night.

Rev. D. Stewart, pastor of the Christian church, has been indisposed this week, and he secured the services of Rev. Henry Shadle to preach in his pulpit on Sunday morning and evening.

R. B. Berry has sold his ranch south of Selma to B. F. Prather and purchased a small ranch north of town from Mr. Prather.

I. A. Tharp has purchased from T. B. Matthews lot 50 in Briggs' Selma tract, and also lot 41 south of the Fowler Switch canal, in all 33.1 acres.

Pearl Christ, son of George Christ, left this week for Crawford county, where he will remain for six weeks on a visit to his former home.

Mr. and Mrs. C. B. Harrison are in San Francisco for a brief stay.

Mrs. C. E. Baley and son Frank have returned from Henleyville, but Mr. Bagley will remain away for two months longer.

POLICE CHIEF ARRESTED FOR ALLEGED COMPLICITY IN BOGUS POKER RAID

SALT LAKE CITY, Oct. 3.—Chief of Police George Sheets was arrested today on a complaint by William McWhirter charging him with compounding a felony. McWhirter is the Scotchman who had $10,000 taken from him by bogus officers, during a raid on a fraudulent poker game. McWhirter was given back $1000, the amount being raised by the bogus officer and paid through the chief. Friends of Sheets claim that the prosecution is a political plot.

Married Women

Every woman covets a shapely, pretty figure, and many of them deplore the loss of their girlish forms after marriage. The bearing of children is often destructive to the mother's shapeliness. All of this can be avoided, however, by the use of **Mother's Friend** before baby comes, as this great liniment always prepares the body for the strain upon it, and preserves the symmetry of her form. **Mother's Friend** overcomes all the danger of child-birth, and carries the expectant mother safely through this critical period without pain. It is woman's greatest blessing. Thousands gratefully tell of the benefit and relief derived from the use of this wonderful remedy. Sold by all druggists at $1.00 per bottle. Our little book, telling all about this liniment, will be sent free.

Mother's Friend

The Bradfield Regulator Co., Atlanta, Ga.

Santa Fe

BUFFALO and Back $85.50

October 6 and 8
Return Limit Nov. 15

ST. LOUIS and Back $67.50

CHICAGO and Back $72.50

Proportionate low rates to all points east.

October 12 and 13
Return Limit Nov. 30

See the SANTA FE Agent

THE LARGEST TREES IN THE WORLD

Are in Fresno Co., reached by the Kings River S. and T. Co.'s Stages from Sanger. Take 6 p. m. train from Fresno, stages leave Sanger daily. Fare $11, round trip, including trip to the Converse Basin saw mills, the most scenic trip in California; the gateway to the wonderful Kings River Canyon. Address R. M. GALLAGHER, MGR. F. R. S. and T. Co., SANGER.

GRAPE STAKES

Buy them of the

C. S. Pierce Lumber Co.

Mariposa and H Streets.

They handle the best coast redwood stakes and quote the lowest possible prices.

FIRE IN RUSSIANTOWN.

Shanties Consumed By Flames—Small Loss.

The fire department was called to the alley back of the 100 block on Railroad avenue yesterday afternoon at 3:15 o'clock, chemicals and steam engines Nos. 2 and 3 answering the alarm, which was turned in from box 9. Three barns and four summer kitchens, all within a few feet of each other, were consumed by the flames. The buildings belonged to Peter Karle, George Leider and August Nilmeir. The loss, consisting of buildings, hay and kitchen utensils, amounted to about $600 and was fully covered by insurance. No cause is assigned to the fire.

REAL ESTATE TRANSFERS.

Pauline G. Graham to Albert W. Jacobson, the s. e. ¼ of n. e. ¼ of section 13, township 16 s., range 21 E. $10.

Abram H. Wallace et ux., to Robert S. Wight, lots 44, 45 and 46, in block 1 of Forthamp's addition to Fresno. $10.

Scott Manlove to William H. Clapp, lot 68, Springfield colony. $10.

Conrad Wek et ux. to John Becker, Jr., lot 38, block 3 of Peters addition to Fresno. $10.

H. T. Haden et ux. and W. R. Boone et ux to Clarinda Bartholomew, n. ½ of n. w. ¼ of section 31, township 15 s. range 24 E. $3200.

L. Doggett to H. T. Haden and W. P. Boone, n. ½ of n. w. ¼ and the s. w. ¼ of the n. w. ¼ of section 31, township 15 s. range 24 e. $10.

John C. Borden et ux. to Anne M. Melsen, lots 1 and 2 of Selma Land company's villa, Selma. $10.

F. K. Prescott et ux. to John Yurlina, lots 10 and 11 in block 15, Fresno. $10.

Central California Rai-in Packing company to L. R. Rogers, part of lot 4, section 33 of Nevada colony. $10.

Einstein Investment company to L. R. Rogers, part of lot 4, section 33 of Nevada colony. $10.

H. L. Aldrich

Experienced Crockery and Glass Packers

M. 100.

Camp Meeting

of Church of God, beginning Friday, October 5th, near corner Park and Belmont avenues, lasting ten days or longer. All are invited

The Last Day of the Bellfleur Apple Sale

So don't neglect to send in your order. They're in perfect condition and absolutely free from worms or blemishes. Extra fine apples for the price.

Read the following prices over, then phone us your order.

4 Tier Boxes $1.10
4 1-2 Tier Boxes 95c

Fresh Vegetables and Fruits

A fine variety here to choose from.

Lettuce, Cauliflower, Green Peas, Celery, Beets, Wax Beans, Tomatoes, Cucumbers, Summer Squash, Fine Cranberries, Bananas

H. Graff & Co. ALWAYS RELIABLE

Cor. J and Tulare Streets.

Phone Private Exchange 1

ICE CREAM AND ICES

For parties, receptions, banquets, etc. Extra dishes furnished free.

BENHAM ICE CREAM CO.,
Phone Main 574. 1309 J St.

Armory Livery and Hack Stables

COBB BROS., Prop.

Swell turnouts of all kinds, due rubber tire, three-seater, buggies, surreys and saddle horses always on hand; rubber tire hacks at all hours. Hack stand 'phone Main 84, stable, Main 232.

THE FRESNO MORNING REPUBLICAN
PUBLISHED BY
Fresno Republican Publishing Co.
CHESTER H. ROWELL, Editor and Manager

JOHN D. ON KNOCKING.

John D. Rockefeller has joined the anti-knockers. Like all other good business men, he realizes that knocking is bad salesmanship, and assuming, like most other business men, that salesmanship is the whole end of man, he jumps from the true premise, that knocking is bad salesmanship, to the false conclusion that knocking ought not to be done. There is no answer to this fallacy except to point out that truth is more important than profit. And the man who does not know this, without telling, is unable to comprehend it, with telling.

Rockefeller's argument is very simple. If we "knock" our trusts at home, their goods will not sell abroad. Foreign markets are necessary, to the full development of our industries and the prosperity based on them, and our foreign competitors will promptly use against us any attack we make on our home industries. And even at home, men will not engage in business with the same energy, under the constant threat of government handicaps, that they would show if "let alone." Therefore—.

Therefore what? That is just the point that Rockefeller leaves to inference, because to state it clearly would be to defeat his whole argument. "Therefore," if our meat packers put up foul meat, or make cheating statements about their good meat, we shall keep still for fear of hurting the foreign market. If our insurance magnates steal and misappropriate the premiums of our own people, we shall submit, lest we jeopardize their chance to steal also from foreigners. If our railroads combine to cinch us, and rebate to give Mr. Rockefeller's company a monopoly, we shall do nothing about it lest somebody whom the prospect of loot might have attracted into the railroad business be dissuaded therefrom by the risk of honesty. If Mr. Rockefeller himself has piled up the biggest private fortune and the biggest corporate monopoly in the world, by methods which undermine the very foundations of honest business and fair play, we shall be silent, lest our speech discourage others from emulating him, and perhaps bear the price of export oil. We are mere cogs and cams in a commercial machine, anyway, and so long as the total output of the machine is good, we have no right to be concerned with any other consideration.

The American people know better. Foreign markets are good, but there are some things we will not do to get them. Prosperity is good, but there are some prices we will not pay for it. We will not pay Rockefeller and his kind, for instance. We have bred most of the breed that exist in the world, but we want no more. The progress that can only be had on their terms, we would rather do without. We do not expect them to understand this, and we expect them to scold us for our stupidity. But it is our money that paid the price of setting up their edifices of fraud and monopoly, and our money will pay the price of pulling them down. We have the price, we are willing to pay it, and we must be scared by being told it is big.

MONEY AND MEN.

It is estimated that the insurance companies have poured something like $150,000,000 into San Francisco, and there is more to follow. Some millions were disbursed in relief funds; all the money locked up in mint and banks was made available; outstanding credits due San Francisco have been realized on, and the ordinary course of business has realized a large profit. The United Railroads are spending millions on a new system; the United States government has gone out of its way to spend money in San Francisco; and money has poured in from other sources. Altogether, there is more money in San Francisco than anything else—far more than enough to pay for all the reconstruction work that there is any present need of doing. And yet, with all that money, San Francisco finds itself paralyzed and helpless to get many of the things it urgently wants and stands ready to pay for.

The trouble seems to be that this money is in the hands of men who are accustomed to the idea that money will buy anything, and who, confronted with a situation in which it will not do so, find their minds unequipped to solve the mystery. Money will buy anything on the market, so long as the market is there; but destroy the market, disrupt the whole system by which buyer and goods are brought automatically together, and you will find that money can not restore it. Money is a mere lubricant, useful only so long as there are bearings to lubricate. San Francisco is confronted with a situation in which organization is more needed than money, and nobody understands how to organize. Laborers are needed, more than can be had, at wages much higher than the standard elsewhere. Theoretically, the mere offer of high wages would of itself attract the workers. Actually, it does not, and the men with the money are powerless to find out why. There is a vast lot of building material needed, and there is money to pay for it. But each man scrambling over every other man for it produces a confusion in which nobody can get much. The money part of the problem is solved, but the human part is not. Humanity is stupider and stubborner than money; it does not always follow economic laws along the line of least resistance. So men are harder to manage than money, and many men of money do not know how to handle men. If they did, there would be more progress and less trouble in San Francisco.

INSURANCE REBATES.

The National Association of Insurance Commissioners in Washington yesterday adopted resolutions against the evil of direct or indirect rebates. That is a matter which ought to be taken up in California at the next session of the legislature. As we have before pointed out, California is one of the few states which have no rebate laws, and is therefore one of the favorite exploiting grounds for "special contracts," "advisory boards," the sale of stock in subsidiary companies, and other means of making the insured think he is getting more insurance than he is paying for. Of course, these schemes would not be so tempting if anybody realized that all life insurance companies are, in business effect, mutual companies, and that there is no fund out of which any policyholder can receive anything except the premiums paid in by himself and other policyholders, and the earnings therefrom. Therefore, if any policy-holder gets more insurance than he pays for, it is because some other policy-holder gets less than he pays for. There is no safe way of reducing all rates below cost, and there is no fair way of reducing part of them. This is probably well understood, in the case of direct rebates. The indirect rebates are disguised in so many complex forms, with alluring and unrealizable promises or estimates, that the unwary may easily go astray. That is the reason the matter should be regulated by law, as the insurance commissioners propose.

President Roosevelt's speech at Harrisburg, as printed in the Republican in the much-discussed Roosevelt reformed spelling, will be read with interest for this spelling, as well as for its intrinsic . The surprising thing to most re[illegible] will be the fewness of the changes. Except for "thru," "tho," and participles in "t," there is scarcely a spelling that would strike the casual reader as unusual.

NEVILLS' RAISIN CROP SOLD TO PETE DROGE

Paid Four Cents for First and Second Crop—Frisselle Still Holding.

The W. A. Nevills raisin crop of 250 or 300 tons has been sold to Pete Droge. According to the terms of the sale the purchaser takes the first and second crop at 4 cents. This actually amounts to forcing the price up on standard goods, for the second crop is always inferior and will be particularly so this year, since the first crop has none too much sugar. Raisin men consider that the sale amounts to about 4¼ for standard goods.

A Frisselle of the Kearney estate states that he has not sold the Kearney crop of 900 acres yet, believing that the price will go higher than 4 cents. He is preparing to cure the second crop. Frisselle states that the entire first crop was harvested in exactly a month. Picking was begun on September 3rd and by October 3rd the raisins were all stacked or in the warehouse. During the whole month there was only one day that caused any anxiety.

All the packers report that deliveries are very brisk now and they are all running to capacity. The railroads are also taxed to get the cars out. Extra switches were put in this year to handle the season's heavy output.

SWITCHMAN NEARLY MEETS HIS DEATH

Frank Lamb Is Caught Between Cars While Uncoupling Last Last Night.

Frank Lamb, a switchman, narrowly escaped losing his life in the Southern Pacific yards last night while in the act of uncoupling the cars of a fruit train. The freight was slowly backed when Lamb jumped in between two cars to separate them at the skling. Thinking that they were coupled, he reached his hand down for the pin, but the drawhead had already been taken out without his knowledge. As he thrust his arm down, the engineer, obeying a signal from a brakeman, hulted and went ahead a few inches and backed again. Lamb fell between the cars and tried to step aside, but was unable to snatch his hand away in time to avoid getting badly pinched. His arm and wrist were crushed and the muscles torn, but no bones were broken. Dr. Doyle was summoned and treated the man's injuries, and said that a few days' rest would work a cure.

Lamb has been a switchman for nine years and bears the name of an efficient railroad employe. No blame is attributed to anyone for the accident.

MR. H. A. GREENE OF GASOLINE MACHINE

Mr. H. A. Greene—Mr. H. A. Greene—
You're the foolishest man I've ever seen;
You're wasting your time and gasolene
Riding about in your bubble machine.

Mr. H. A. Greene—Mr. H. A. Greene,
Where in the world could you have been?
You can't get to Congress in a chug machine,
But votes—votes—votes—that's what I mean.

Mr. H. A. Greene—Mr. H. A. Greene—
You'll worry yourself both long and lean;
You're 3000 miles from your idealized dream
And you can't ride that far in your tool machine.

Mr. H. A. Greene—Mr. H. A. Greene—
Go back to the land of the castor bean;
You drive away votes with the incessant toots
Of your gasolene, painted green, devil machine.

F. A. W.

BIG FIRE AT DINUBA

Griffin & Skelley Packing House Destroyed.

Largest Packing House in Valley and Contents a Total Loss.

At 1:15 o'clock this morning the Griffin & Skelley packing house at Dinuba, with all its contents, was totally destroyed by fire.

The packing house was a brick structure on the Southern Pacific reservation and was 60x250 feet in floor dimensions. It was said to be the finest packing house in the valley.

The fire started in the interior and the supposition is that the crossing of electric wires caused the spark that led to the destruction of the big structure.

The only things saved were the office books and accounts. When the fire was discovered it was already burning so fiercely that it was impossible to do anything, and in a short time the big brick shell was gutted, nothing standing but the charred walls.

This was just at the height of the raisin season and the building was packed with raisins. Griffin & Skelley had bought heavily in the Dinuba country, being the first of the mercantile packers in the early season to pay 3¼ cents. The growers formed a local pool and advertised the raisins for sale in a block. W. M. Griffin attended the meeting himself and secured the big block of raisins.

F. M. Romain, local manager for Griffin & Skelley, stated this morning when informed of the fire, that he would make no estimate of the loss. The building and raisins were insured, he said. "The heaviest loss," he added, "is that we want be able to start up again for the season. Our plant in town is being run to its fullest capacity now."

REPUBLICANS AT KINGSBURG

Campaign Auspiciously Opened Last Night.

Able Addresses By Congressman Needham and Frank H. Short.

The opening meeting of the Republican campaign at Kingsburg last night was such as inspires the utmost confidence in the success of the ticket, both legislative, state and county. The best meeting ever held in that prosperous community turned out to welcome the Republican candidates. The name of Gillett was the signal for vigorous applause. Congressman Needham was most enthusiastically received, the greeting to the county candidates was most cordial and Frank Short in an eloquent, forcible address of not more than half an hour, set forth clearly and forcefully the political situation of the day.

Mr. Short came from Visalia, where he was engaged in the trial of a case, arriving shortly before Congressman Needham, who came from Fresno. With most of the county candidates they were met at the depot by the Kingsburg band and escorted to Fraternal hall, which was soon crowded to the dors.

Chairman Levi Garrett announced the following vice-presidents, who took seats on the platform: S. M. King, Andrew Erickson, R. B. Clark, E. M. Kimberlin, C. A. Johnson, E. E. Curtis, Axel Johnson, A. B. Loomis, Charles Erickson and A. E. Johnson.

The candidates for the various county officers were introduced and made short addresses, a gratifying reception being accorded to all.

Congressman Needham, though in poor voice, made an able address, paying a splendid tribute to Gillett, with whom he labored in congress. He reviewed some of the most important acts of congress, including the Panama canal, sweet wine bill, railroad rate bill and various other measures. His reference to the present intervention in Cuba as the greatest tribute to the honesty and ability of any president, he made peculiarly impressive. Mr. Needham is evidently warm in the hearts of the people of Kingsburg, as they recognize the splendid work he has done in the interests of the country's industries.

Frank Short was in his best mood and made a humorous and effective comment on the political situation as illustrated by the statements of Bell, Hearst and Bryan. He was frequently interrupted with applause and listened to with the utmost interest and attention.

Republicans have reason to regard this meeting as an auspicious opening of the campaign in Fresno county, and to be extremely gratified at the interest and attention manifested.

J. B. Lippincott Visits Fresno.

J. B. Lippincott, formerly government hydrographer, and now a civil engineer of Los Angeles, spent yesterday in Fresno, having came here as consulting engineer for the Fresno Canal and Irrigation company. In company with W. E. G. Saunders he visited the concrete dam above Centerville, a part of which was washed away by the spring high water. Workmen are now engaged in repairing the dam. The cost of restoring it will be about $6,000.

SAN FRANCISCO, Oct. 4.—The German Insurance company of Freeport, and the German National Insurance company of Chicago have proposed a plan of settlement of losses in the conflagration of last April whereby the policyholders are to place their policies in escrow with a number of banks in this city, permitting the insurance companies to settle claims on or before November 10th at 60 cents on the dollar. The plan will not become effective unless substantially all claimants deposit policies. The Associated Savings Banks of San Francisco have endorsed the plan.

ROCKEFELLER INTERVIEWED

Oil Magnate Says France Hates this Nation.

Also, that We Handicap Ourselves and Discourage Enterprise.

CLEVELAND, Oct. 4.—The Plaindealer today prints an interview with John D. Rockefeller, in which the latter comments on the demand for government regulation of private industries and makes a strong plea for national development. Rockefeller is quoted in part as follows:

"If we limit opportunity, we will have put the brakes on our national development. Will the individual strive for success if he knows the hard-won prize is to be snatched from his finger at the last by his government? We are still too young a nation to begin tearing down. We must build up, built up for years to come. The very children in the schools should be taught the need of our development."

Speaking of his recent visit to France, Rockefeller said:

"The French people hate us, and they will crush us if they can. They want our money. They want the patronage of our tourists. But they hate us. They never let slip an opportunity to take quick advantage of our mistakes. This is a struggle for supremacy. We must win or they will, and there will be no quarter for us if they win.

"And now there is Japan, rising in the East to a power we cannot estimate. We cannot foretell what her competition will be; we do not know the resources of the new territory which she controls; we cannot guess the commercial and industrial possibilities of the Japanese.

"At this critical stage we are giving the enemy ammunition to fire at us. He is quick to seize this advantage. Take the attack we made upon our own packing business for instance. I know none of the men in the beef trade; I never dealt with them. Nor was I ever associated, even indirectly, with their business or themselves. But it is safe to assume from the proportions of their industry that they are sound business men. And it is safe to assume, too, that no business could have been built to such proportions on such false principles or by such unsound methods as they were charged with.

"I was in Europe when the attack was made at home upon these men and their industry, and I could watch the effect of it there at close range. Those fellows abroad snatched at our own charges against our own business with the greatest glee. They used them promptly as ammunition with which to attack America and everything American, especially American manufactured products and trade. I do not believe there was a line of American goods sold abroad that was not hampered by this.

"We are too young a nation for this tearing down. Our position is by no means secure. It is like repeating A, B, C, to say that we cannot consume our total production. We must sell abroad or do less business. Reducing the volume of our production means less work, less wages, less business transacted, at the very least. It is checking our development instead of furthering it. Is it common sense then to handicap our export trade at home, to attack the good name of our business for the benefit of our foreign rivals?

"Is it common sense to tell our young men, on whom the future must depend, that they can hope for no other reward for carrying our commercial flag forward than frenzied attacks at home and all the handicaps their own government can pile upon their business to satisfy the violent prejudices enacted against them?"

Referring to a subpoena recently issued requiring him to appear in court in an action against the Standard Oil company, Rockefeller said:

"While I was in active business I used to always respond. But now I am not in a position to give these inquiring people the information they want. They know that as well as I do. If they really wanted information it is the other men they would summon, the men who have the information they want. They know that also. So I am reluctantly compelled to conclude that it is notoriety they want rather than information. I yield to no man in respect for law, but I am unable to see where the little notoriety an inquisitor might get from putting me on the stand would serve the ends of justice. So I avoid the ordeal, with its exhaustion, when I can, and preserve my strength and quiet."

NEW YORK, Oct. 4.—The attention of John D. Rockefeller was called to the following passage in the interview in the Cleveland Plaindealer:

"The French people hate us and they will crush us if they can. They want our money. They want the patronage of our tourists. But they hate us. They never let slip an opportunity to take quick advantage of our mistakes. This is a struggle for supremacy. We must win, or they will, and there will be no quarter for us if they win."

After reading it over, he said:

"There is certainly a mistake with reference to the above statement attributed to me. I have no recollection of it. I cannot, of course, recall the exact words of a running conversation during a game of golf, but if the word 'hate' was used it was rather in the sense of a natural jealousy, not on the part of France alone, but any European competitor of the United States, on account of our great industrial success in recent years.

"I cherish none but the most kindly feelings toward France and have occasion to do so, especially for all the courteous attentions shown me by the French people during my recent visit there from the time of my arrival until my departure, and my expressions in there were only of the most friendly character on the part of the United States toward France for the kindness shown us in the past and especially our early history."

Georgia's State Election Results.

ATLANTA, Ga., Oct. 4.—For state offices the regular Democratic state ticket made a clean sweep in yesterday's state election.

Today's Groceries
Rolled Oats, lb ..... 3¢
Codfish Strips, lb ..... 8¢
Horseradish, bottle ..... 8¢
Fancy Pearmain Apples, lb ..... 3¢
Cabbage, lb ..... 3¢
Cucumbers, dozen ..... 8¢

KUTNER-GOLDSTEIN CO.
THE HOUSE THAT SAVES YOU MONEY

Sale Hand Bags
$2.50 Wrist Bags $1.98
$2 Wrist Bags $1.68
75c Wrist Bags 50c
50c Wrist Bags 35c
ON SALE IN THE BARGAIN BAZAAR.

This October Sale Brings Unprecedented Bargains to Fresno County Shoppers!

Planned along big, broad, liberal lines to make big savings possible for you now. Our Annual October Sale is creating intense interest among all people who are economically inclined.

Bargains in brand new goods are thick in all departments now, and selling grows brisker every day

See what interests you here:

$1 Louisine Silk, 89c
19-inch Louisine silk, in plain colors; make swell evening gowns.
October Sale Price, 89c.

Taffeta Silks, 68c
Fine quality 19-inch taffeta silk, in all colors.
October Sale Price, 68c.

$1.25 Taffeta Silk, 89c
Black taffeta silk for skirt, a rich lustrous black; full yard wide.
October Sale Price, 89c.

75c Crepe de Chine, 58c
All silk crepe de chine in all shades for evening dresses.
October Sale Price, 58c.

Ladies' 50c Handkerchiefs 35 Cents
Pure linen handkerchiefs; handsomely embroidered; good size.
October Sale Price, 35c.

Ladies' 20c Handkerchiefs, 10 Cents
Good quality linen lawn handkerchiefs; embroidered.
October Sale Price, 10c.

Ladies' 75c Underwear, 54 Cents
Heavy fleece-lined cream knit pants and vests; silk taped.
October Sale Price, 54c.

Ladies' 75c Underwear, 60 Cents
Munsing vest and pants, in grey and cream; heavy fleece.
October Sale Price, 60c.

Ladies' $17.50 Coats, $15
In fancy plaid mixtures; half fitted; full length; 3 pleats from shoulder to bottom down back; front with side straps meeting forming pretty double-breasted effect; finished with short belt at waist line; collar and cuffs trimmed with green velvet and braid.
October Sale Price, $15.

$20 Black Coats, $15
Long black coats in kersey or chiffon broadcloth; full lined; collarless; trimmed with black braids; 50 inches long.
October Sale Price, $15.

25c Hair Ribbons, 15c
Dresden hair ribbons, in all new patterns; 2 inches wide.
October Sale Price, 15c.

25c Taffeta Ribbons, 16c
Heavy quality taffeta ribbons, in all colors; 5 inches wide.
October Sale Price, 16c.

15c Torchon Laces, 3c
Torchon laces, in widths up to 2 inches, in many pretty patterns.
October Sale Price, 3c.

$1.25 Table Linen, $1
Irish linen table damask, in six different patterns.
Napkins to match.
October Sale Price, $1.

75c Table Damask, 65c
Mercerized damask, satin finish; 66 inches wide.
October Sale Price, 65c.

Ladies' Corset Covers, 10c
Muslin corset covers; neatly trimmed with torchon lace.
October Sale Price, 10c.

Ladies' 50c Corsets, 25c
The famous McGraw corsets, in all colors, with and without hose supporters.
October Sale Price, 25c.

35c Corset Covers, 24c
Ladies' corset covers, made of good quality muslin; trimmed with torchon lace and insertion.
October Sale Price, 24c.

Ladies' 75c Gowns, 48c
Fine flannelette gowns, in all colors; nicely made.
October Sale Price, 48c.

Dress Ginghams, 15c
Fine new dress ginghams, in pretty two-toned effects; jacquard woven patterns; fast colors.
October Sale Price, 15c.

50c Silk Fans, 35c
Pretty silk fans, made of silk gauze trimmed with spangles.
October Sale Price, 35c.

Ladies' $2.50 Shoes, $1.90
Of soft vici kid; light and medium heavy soles; patent leather tips; sizes up to 7.
October Sale Price, $1.90.

Misses' $2 Shoes, $1.23
Box calf and kangaroo calf shoes; some lace; some button; sizes up to 2.
October Sale Price, $1.23.

Boys' $1.50 Shoes, $1.25
Box calf lace shoes; heavy extension soles; broad common sense toe; sizes 9 to 13½.
October Sale Price, $1.25.

$7.50 Sample Skirts, $3.68
Sample skirts, one of a kind; in broadcloth, fancy voiles, white voiles and panamas; prettily made.
October Sale Price, $3.68.

$7.50 Panama Skirts, $5.50
Panama skirts in novelty and plain pleated effects; in regular and out-sizes; also some in grey plaid mixtures.
October Sale Price, $5.50.

$5 Lace Waists, $3.95
Ladies' new allover net lace waists, with fancy yoke; short sleeves; nicely made.
October Sale Price, $3.95.

$3.95 Silk Underskirts, $2.95
Excellent quality black silk underskirts, with deep ruffles and dust ruffle; good grade of taffeta, the kind that wears well.
October Sale Price, $2.95.

$15 Cravenette Coats, $11.85
Ladies' cravenette coats; very much in demand for driving or traveling; all sizes of good materials.
October Sale Price, $11.85.

$20 Utility Coats, $16.25
Utility or rain coats, made of cravenette cloth, in tan and olive shades; belt at back; also blouse ideas in plain materials.
October Sale Price, $16.25.

SENSATIONAL ELOPEMENT

Russian Lieutenant Fleeing With General's Wife.

Landed at Havre—Wronged Husband, Vowing Vengeance, Follows.

PARIS, Oct. 4.—Great interest was created here today when it was learned that the fugitive lieutenant, Gabriel Essipoff, accompanied by the wife of General Oushakoff, had arrived here from New York. They came on the steamer Savoi, flying from the vengeance of the husband and former friend of Lieutenant Essipoff.

The runaways landed at Havre this morning and arrived at the St. Lazare tonight. They traveled under assumed names and were accompanied by an elderly woman. The passengers on the Savoy were not aware of their identity, but Essipoff was recognized at the station here. He was completely surprised when addressed and in reply to inquiries said: "I have nothing to say. We wish to be left alone. We are quite happy."

"Do you know General Ouchakoff threatens to kill you?" was asked.

"Yes," was the answer, "but he will never find us. We will be gone before he arrives here."

The fugitives then took a cab to a hotel in the Rue Rivoli, but later changed their quarters several times and succeeded in hiding their tracks. It is believed they intend to take another ocean steamer.

SNOW IN COLORADO.

COLORADO SPRINGS, Colo., Oct. 4.—Colorado Springs today experienced the first snow storm of the season. Reports from the mountains indicate snowfall of several inches.

PUEBLO, Colo., Oct. 4.—The first snow storm of the season began here this morning and continued throughout the day. The temperature has fallen nearly 40 degrees since last evening.

Seattle Shut Out Oakland.

SAN FRANCISCO, Oct. 4.—The Siwashes shut out the Commuters today. Score:

	R.	H.	E.
Seattle	8	10	0
Oakland	0	4	3

Batteries: Garvin and Blankenship; Graham and Bliss. Umpire, Mahaffey.

Freeman's special tamales and enchaladas. 943 J.

WEALTHY FARMER DIED IN A STABLE SUDDENLY AND ALONE

MARYSVILLE, Oct. 4.—Robert McJannes, a wealthy farmer of Linda township, was found dead today in a local livery stable, where he had fallen when he went to get his team to return home. Deceased was about 60 years of age and leaves a family. The body of an unknown man, supposed to be that of a deckhand drowned from a Sacramento river boat at Colusa a few weeks ago, has been found at Moons Ferry, Sutter county.

BYRON HOT SPRINGS.

The great health and pleasure resort of California not disturbed by the recent earthquake. You may still find rest, amusement and regain your health. The hotel table is sumptuous! It is the only place in the world where you can get a hot mineral bath in porcelain tubs without leaving the hotel. If you cannot spend a long period there take advantage of the week end excursions; the Southern Pacific is still selling these excursion tickets at $11.00, all expenses paid, Friday to Tuesday inclusive, including R. R. fare, two days' board at the hotel, use of mineral water and baths, also hot mud baths, and stage fare to and from station to hotel.

A DAYLIGHT TRIP.

Through San Joaquin Valley in Parlor Cars.

Travelers on the Southern Pacific may now see the great San Joaquin valley by daylight while riding through it in comfortable parlor cars. These new and finely furnished cars are carried on train No. 84, the Bakersfield Passenger, which leaves San Francisco daily at 8.30 a. m., arriving at Bakersfield 6.05 p. m., and on train 83, leaving Bakersfield 7.30 a. m. and arriving at San Francisco 4.50 p. m. These cars have large windows and easy cushions, and the daylight trip enables the traveler to see all the great valley.

S. B. Lung Tonic

Cures coughs, colds and hoarseness; is pleasant to take and always effective. Genuine only at Smith Bros.' Drug Store.

Non-alcoholic Sarsaparilla

If you think you need a tonic, ask your doctor. If you think you need something for your blood, ask your doctor. If you think you would like to try Ayer's non-alcoholic Sarsaparilla, ask your doctor.
We publish the formulas of all our preparations. J. C. Ayer Co., Lowell, Mass.

This Store's Policy

To represent goods exactly, as to their quality; to sell to those who do and those who don't know values at a uniform, fair price; to fulfill all guarantees and cheerfully correct all mistakes; to deserve your confidence by always giving you a "square deal."

WARNER'S
The Oldest Jewelry and Optical House in the Valley.
1929-31 Mariposa St.

—GREAT—
Special Sale
Of Men's Fine $3.50 Dress Shoes at $2.85. Latest style lasts. All leathers.
Better look this up.
Philadelphia Shoe Store
Near Court House Park.

COLONIST RATES TO CALIFORNIA
via
SOUTHERN PACIFIC LINES
DAILY—August 27th to Oct. 31st.

From SIOUX CITY	$27.50
COUNCIL BLUFFS	25.00
OMAHA	25.00
ST. JOSEPH	25.00
KANSAS CITY	25.00
LEAVENWORTH	25.00
DENVER	25.00
HOUSTON	25.00
ST. LOUIS	30.00
NEW ORLEANS	[illegible]
PEORIA	31.00
MEMPHIS	31.65
BLOOMINGTON	32.00
ST. PAUL	32.00
CHICAGO	33.00
NEW YORK	50.00

The cost of a ticket can be deposited at once with any Southern Pacific Agent in California, and the ticket will be furnished to the passenger in the East, while these low rates are in effect.

Stopovers allowed at all points in California (except Los Angeles and San Francisco) and certain intermediate stations in Arizona and Nevada, up to November 15, 1906.

C. M. Burkhalter
1013 I St. D. F. & P. A.

Panama Hats $5 Up
Blocked to Any Style.
LOURKE
The Hatter. Hat Renovating
2020 Fresno St. Main 2036.
Opp. Barton Opera House.

PRINTERS' INK PAYS

After all is said, the Hart, Schaffner & Marx Varsity Suit is certainly the swell thing.

Tomorrow 219 What Is It?

A PREMIUM STAMP WITH EACH 5¢ WE SELL KAUFMAN & KAMP FRESNO'S DAYLIGHT STORE

Tomorrow 219 What Is It?

Special Sale of Sample Skirts

SEE WINDOW DISPLAY

$7.50, $9.00 Walking Skirts $5.98

Entire sample line of an eastern commercial traveler, comprising the very latest styles in ladies' walking skirts, in finest qualities of panama cloth and fancy worsted in plain greys, shadow plaids and fancy mixtures, all regular $7.50 and $9.00 values, special $5.98

WATCH TOMORROW'S AD FOR TWO NINETEEN

Muslin Petticoats 75c

Ladies' cambric muslin underskirts, made with deep ruffle, one style trimmed with torchon lace, other of hemstitched tucks, cut very full; special ... .75¢

"Arkay" Corsets 50c

Eight new models in the Arkay corsets, made of good coutil, well boned and stayed, styles for all forms: 75c and $1.00 values 50¢

TWO-NINETEEN-TOMORROW?

NOTION SALE TODAY

Dressmakers' Shears, 25c quality ......19¢
Cube pins, regular 5c kind ....2¢
Finishing braids, white and colored ......3¢
Dressmakers' pins, 400 count .2¢
Hat pins, white or jet, doz ....3¢
Corset clasps, black, white or grey ......5¢
Hard wood stocking darners ..3¢
Hardwood glove darners, enameled ......2¢
Ladies' shell side combs, good quality, a pair ......12¢
Safety pins, 1 doz assorted ...2¢
Ironing wax, wood handle, for ......5¢
Chamois skin, good quality, large size ......1¢
8 inch hard rubber dressing comb worth 25c, special ......15¢
Children's hose supporters, all sizes ......10¢
Cabinet assorted wire hair pins good grade ......4¢

? 219-TOMORROW? 219 TOMORROW?

Friday's Good Shoe Values

Men's $2.50 Dress Shoes, $1.98

Men's vici kid blucher cut lace shoes, light extension soles, on the new swing last, actual $2.50 values $1.98

Men's $2.00 Shoes, $1.79

Men's fine vici kid lace shoes on new straight lasts, coin toe, common sense sole and heel, $2.00 grade, special $1.79

Ladies' $3.50 Shoes, $2.98

18 new fall styles in ladies' fine dress shoes, made in patent kid, patent colt and vici kid either blucher cut or straight lace Cuban or low school heels, all new shape lasts, some have light flexible soles, other extension soles, all $3.50 values, special ..$2.98

Ladies' $2.00 Shoes, $1.59

Ladies' fine vici kid blucher cut lace shoes, patent leather tips, Cuban heels, $2.00 values... $1.59

Special tomorrow morning, No. 60 and 80 all silk taffeta ribbon, 25c and 30c values, all colors, tomorrow 15c. See window display.

Faucets out of Order?

Does the wash basin need any fixing? Toilets in good order? Every weak place should be given prompt attention at the first ailing symptom.

Send for Us.

and you will be sure of a permanent cure of the trouble. You'll find it much more economical to make small repairs before they become a serious mishap.

Barrett Hicks Co.

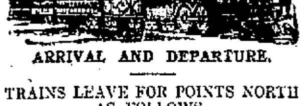

ARRIVAL AND DEPARTURE.

TRAINS LEAVE FOR POINTS NORTH AS FOLLOWS.

12:55 a. m.—Santa Fe for Merced, Stockton, San Francisco and way points.
2:40 a. m.—The Owl for Tracy, San Francisco.
5:10 a. m.—Southern Pacific for Merced, Lathrop, Stockton, Sacramento.
8:00 a. m.—Santa Fe, Merced, Stockton and San Francisco.
8:40 a. m.—Southern Pacific for Mendota, San Francisco, and way points; connects for San Jose, and coast points.
9:55 a. m.—Southern Pacific (mixed) via Merced and Lathrop, for San Francisco and way points.
10:35 a. m.—Southern Pacific for Stockton, San Francisco and way points; connects for San Jose and coast points.
10:55 a. m.—Santa Fe for Merced, Stockton and San Francisco.
11:50 a. m.—Southern Pacific Overland for Merced, San Francisco, Stockton, Sacramento; all points East and North.
4:40 p. m.—Santa Fe California Limited, Merced, Stockton and San Francisco.

TRAINS LEAVE FOR POINTS SOUTH AS FOLLOWS:

3:25 a. m.—Santa Fe for Visalia, Tulare, Bakersfield and East.
6:45 a. m.—Southern Pacific (mixed) except Sunday, for Sanger, Reedley, and Porterville.
7:00 a. m.—Santa Fe for Hanford, Corcoran, Visalia and Tulare.
8:30 a. m.—Santa Fe, Visalia local, arrives Reedley, 9:23 a. m., Visalia 9:50 a. m., Tulare, 1:20 p. m.
8:40 a. m.—Southern Pacific for Visalia, Hanford, Coalinga and Porterville.
9:35 a. m.—Southern Pacific (mixed) except Sunday, for Clovis and Pollasky.
3:05 p. m.—Southern Pacific for Bakersfield.
3:18 p. m.—California Limited, Santa Fe, Bakersfield and East.
3:23 p. m.—Santa Fe for Visalia, Tulare and Bakersfield.
3:45 p. m.—Santa Fe for Hanford and Bakersfield.
6:20 p. m.—Southern Pacific for Visalia, Sanger, Reedley and Dinuba.
6:20 p. m.—Southern Pacific for Los Angeles and all points East.
11:09 p. m.—The Owl for Bakersfield and Los Angeles and all points East.

TRAINS ARRIVE FROM POINTS NORTH AS FOLLOWS:

3:16 a. m.—Santa Fe Overland from San Francisco, Stockton and way stations. Fresno sleeper set out.
12:40 p. m.—From Mendota and way points.
2:40 p. m.—Santa Fe from San Francisco, Stockton and way points.
3:00 p. m.—Southern Pacific from San Francisco, Sacramento and coast points.
3:10 p. m.—Santa Fe Limited from San Francisco and Stockton.
6:10 p. m.—Southern Pacific from San Francisco, Sacramento and coast.
10:25 p. m.—Santa Fe from San Francisco, Stockton and Merced.
10:30 p. m.—Southern Pacific train No. 50 from San Francisco and way stations.
11:05 p. m.—The Owl from San Francisco and way points.

TRAINS ARRIVE FROM POINTS SOUTH AS FOLLOWS:

12:45 a. m.—The Santa Fe from Bakersfield, etc.
2:23 a. m.—The Owl from Los Angeles and Bakersfield.
8:30 a. m.—Southern Pacific from Visalia, Sanger, Reedley and Dinuba.
10:30 a. m.—Southern Pacific from Bakersfield, Hanford Visalia.
10:45 a. m.—Santa Fe from Bakersfield, East.
11:35 a. m.—Overland from Los Angeles, Bakersfield, Tulare and way points.
4:37 p. m.—Santa Fe California Limited, daily, Chicago, Los Angeles and the East.
7:12 p. m.—Southern Pacific from Hanford, Visalia, Goshen and way points.

Rifles, Pistols, Sporting Goods, Cutlery and Fishing Tackle.

GUNS Ammunition Tents, Skates

Expert Gun Repairing.

Lewald & Schlueter, Fresno.

1026 I Street.

THE FRESNO MORNING REPUBLICAN

WEATHER

SAN FRANCISCO, Oct. 4.—Weather forecast: San Joaquin valley—Fair Friday; light north wind.

FRESNO, Oct. 4.—Official readings at 5 p. m.:

Temperature, dry bulb	81
Temperature, wet bulb	59
Humidity	19
Wind, west miles per hour	6
Maximum Temperature	82
Minimum Temperature	49

Fair Friday.

Moderately high pressure occupies the South Atlantic coast and New England. The disturbance noted yesterday over the north Rocky Mountains has moved eastward and now forms a trough extending from the lake region to Mexico, with low centers over Lake Superior and the valley of the Colorado. It has caused rains over portions of the plateau and middle Rocky Mountain districts, portions of the Mississippi valley, the lower lake region and the middle and south Atlantic slope, being heaviest at Norfolk, with 2.40 inches. The high pressure central yesterday off the North Pacific coast has increased in the region of Puget Sound, and extended eastward to the Rocky Mountains, causing cooler weather and light to killing frost over most of the intermountain region. The conditions are favorable for continued fair weather at Fresno and vicinity Friday.

J. P. BOLTON, Official in Charge.

LOCAL BREVITIES.

Salinas
Burbank potatoes
On sale at Holland's.

Dr. Willson has returned.

Turx tags at the Republican.

Laying hens at J. S. Bradley's.

Miss Seifert, Florist, 1150 I St.

Dr. Cockrill, Dentist, Patterson block.

Wanted: Platen press feeders. Apply Republican, job printing dept.

Monte Vista orange colony, half mile Lindsay. For prices see Collier Co.

Second crop Muscat grapes wanted, Eggers Vineyard Co. Phone Main 1518.

Hughes Hotel. Regular dinner, 75 cents, served in American plan dining room.

Dr. Kearns' grinding plant will repair any spectacles promptly. 2046 Mariposa St.

Children's dancing class opens in Einstein hall Saturday afternoon, 2 o'clock, Oct. 6th.

Now is the time for parents to place their boys in the gymnasium classes of the Y. M. C. A.

Men wanted at Ellis Bros.' packing house, corner Butler and Santa Fe avenues. Phone Main 279.

Wanted, 100 men for fine suits at McCourt & Newports, Hanford. Remember this is fair week.

When you go to Gottschalk's be sure to have your tag stamped by the floor walker, "Credit Y. W. C. A."

Wanted—Young man to edit small country weekly and do job work. State salary. P. O. Box 491, Fresno.

Wanted—Our old seeder crews: also new hands, to report to Manager, by Saturday. Ellis Bros. Phone M. 279.

Monarch Fruit Company, buyers of figs, raisins and dried fruit. Office corner of G and Merced streets. Telephone Main 207.

If you have figs, raisins or dried fruit to sell, see the Monarch Fruit Company, corner of G and Merced streets. Telephone Main 207.

Sequoia Cafe—Table d'hote dinner every Sunday. One dollar with a bottle of wine. Music from 6-8. Please reserve your table.

There will be services in the Swedish Lutheran church Sunday morning at 10:30. Rev. L. Dahlgren will preach. All Scandinavians invited.

Monarch Fruit Company are always in the market for figs, raisins and dried fruit. Office corner of G and Merced streets. Telephone Main 207

Pete Droge is always on the market for figs, raisins and dried fruit. Office at corner of G and Merced streets with the Monarch Fruit Company. Telephone Main 207.

Fresno lodge, No. 247, F. & A. M. this (Friday) evening at 7 o'clock sharp. Work in the 1st degree. All Masons invited. A. B. Smith, W. M., J. D. Galloway, Secy.

Marriage licenses were issued yesterday to Walter L. Wharton, aged 22, and Hazel M. Wallace, aged 21, both of Fresno; Earle W. Bedman, aged 25, and Fannie Fern Fisk, aged 18, both of Fresno.

For failing to hang a light on his automobile last night, A. D. Long of the Fresno Flume and Irrigation company, was arrested by Officer Autery and cited to appear before Judge Briggs this morning.

Don E. Smith of the University of California will deliver the first of a series of lectures on the "Rise and Fall of the Spanish Power in Europe and America" in Assembly hall, High school building, Friday evening, at 8 o'clock. Admission Twenty-five cents.

FRESNO BUSINESS COLLEGE STUDENTS GIVE DANCE

The students of the Fresno Business College gave their first dance of the season last night in Einstein hall. The dancers first assembled in Edgerly hall, but this place proved to be entirely too small to accommodate the crowd, so they proceeded to Einstein hall, where they enjoyed a couple of hours in dancing, after which they partook of dainty refreshments prepared by the girls. There were about thirty-five couples, some of whom came from Hanford, Clovis and Madera. It is the intention of the young people to give a similar affair each month.

BORN.

COBB—In Fresno, October 3, 1906, to the wife of O. V. Cobb, a son.

Thinkers Cleaned.

Quit Coffee.

Use POSTUM

"There's a Reason"

WON'T FORCE FRESNO OUT

This Town Can Remain in Ball League.

President Bert in Letter to Directors Disclaims Interview to the Contrary.

President Bert of the Pacific Coast league says Fresno can stay in the game as long as it wants to. That statement came authoritatively to a meeting of the directors last night in a letter from President Bert.

Bert has been variously quoted about the coast from Seattle to Los Angeles to the effect that Fresno would be cut next year, as this city is not large enough and fanny enough to support a league team.

The president in a communication to the directors, who held a meeting last night, said not to believe any of the reports in the newspapers about Fresno not being in the league next year. He gave the positive assurance that this city will be in the league if it wants to.

Of course, that will rest with the association and with the public support that can be obtained here for the national game. Next year the gate receipts will be distributed upon a new basis of 55 and 45 per cent. If that division had been made this year the Fresno team would be in a much stronger position financially.

Last night's meeting was called for the purpose of considering the financial question, but as A. G. Wishon, one of the directors, was out of town the meeting adjourned tonight without taking any formal action. The whole situation, however, was pretty thoroughly discussed.

PERSONAL MENTION.

Miss Annie Vanderkaay left for Los Angeles last night.

Frank Whipple of Visalia registered at the Grand Central yesterday.

Dr. O. J. Hallinger is here from Fowler as a guest of the Grand Central.

Charles Kinney of Coalinga registered at the Hughes last night on his arrival.

T. Allen arrived from Selma last night and registered at the Grand Central.

Mrs. George H. Clark of San Francisco is visiting her daughter, Mrs. A. Mannel.

Charles Murray of Visalia is at the Ogle. He arrived here yesterday on business.

George Wade arrived from Quartz, Cal., last night and registered at the Hughes.

J. M. Graham, whose home is in Cordelia, registered at the Grand Central last night.

L. E. Miller of San Francisco is staying at the Sequoia, having arrived yesterday.

E. R. Frost is here from Sacramento. He arrived last night and registered at the Sequoia.

J. H. Severin of Modesto is here visiting friends. He is staying at the Grand Central.

Dante R. Prince returned last night from Angel's Camp, where he went on mining business.

E. L. Gibson of Stockton, is a visitor to the Raisin City. He is staying at the Hughes.

Gus Wendt of San Jose is a guest at the Sequoia. He arrived yesterday on a business visit.

L. R. Gibson, a hotelman of Oakland, is stopping at the Ogle. He reached here on the Owl last night.

E. Beeson is in San Francisco arranging a real estate deal and will be absent until Monday.

Miss Holly Adams left last night for San Francisco to take a position with the J. K. Armsby company.

Harold Davis, son of Mr. and Mrs. H. C. Davis of West Park, is home on a visit from Goldfield, Nev.

Mrs. T. E. Welford is here from Los Angeles as a guest at the home of her sister, Mrs. George D. Harper.

J. Nichols, a resident of Black Diamond, is staying at the Sequoia. He arrived yesterday on a short visit.

R. J. Douglas is a resident of Pasadena, who is staying here for a few days. He is stopping at the Hughes.

William Burke is at the Ogle, and will spend a few days here. He is from San Francisco and arrived on the Owl last night.

J. M. Fitzgerald, who recently visited this city from Stockton and later went on a trip south, arrived back last night and registered at the Hughes.

Frank Chance, manager of the Chicago National league team has written to Fresno friends that he expects to be in Fresno the latter part of this month.

George E. Perry arrived here on a business visit yesterday and will proceed to Merced in a day or two to spend a few days with relatives who live on a ranch near that town.

T. F. Taylor and wife left yesterday for Catalina to spend a delayed vacation of two weeks. Illness of their little daughter prevented them from taking the trip at an earlier part of the summer.

Carl E. Peterson left for a trip of four months to his old home in Norway yesterday. He will proceed via the Southern Pacific to New York, and thence embark for Europe. Mr. Peterson has been absent from his homeland for nearly thirty years.

BARN AND CONTENTS GO UP IN SMOKE

Japs Sleeping in Building Thought to Be Responsible for Loss of $1000.

A destructive fire occurred at about 6:30 o'clock yesterday morning in a barn owned by Mrs. Abrams on Fresno avenue, about one and one-half miles northeast of the Belmont school house. The blaze was responsible for a loss of about $1000; 140 sweat boxes with between two and three hundred trays and one and one-half tons of raisins were destroyed in addition to the building. The loss of trays and sweat boxes was about $300 for which no insurance was carried. The barn was valued at about $700, fully insured. The raisins were owned by Charles Cronest, who rented the barn from Mrs. Abrams.

The fire is thought to have been caused by some Japs who slept in the barn, but nothing definite on this point has been learned.

LETS CHILD GO BLIND

Humane Society Charges Father With Neglect.

Alleges that Rancher Bensler Refuses Medical Aid for Child.

Rather than take the trouble to consult a doctor and spend a few dollars which he can well afford, a man named Bensler, who owns a flourishing vineyard on the corner of North avenue and the McCall road to Sanger is said to have let his little daughter Louise drift into blindness, and the child is now incurably deprived of sight for life.

Yesterday afternoon William Harvey Sr., on behalf of the Fresno Humane society, swore out a complaint for the man before Justice Smith, and the arrest will be made today. According to Mr. Harvey's statement, the little girl is about eight years old. Several years ago she was ill with fever and ulceration of the eyes followed. After suffering great pain and being unable to see even sufficiently to walk about without assistance, neighbors protested strongly at the neglect of the father, and after some demur he took the little one to Dr. J. R. Walker of this city for consultation. The doctor examined her eyes and said that it was possible to save the sight with great care. The father was a well-to-do vineyardist who was quite able to pay a reasonable fee, but he took the child back with the remark to the neighbors, as they allege, that he did not propose to go to any expense over the matter. At that time one eye was almost completely gone, and the other was badly infected.

Since the father's visit to the oculist one year ago nothing has been done, and the little girl has wandered about in misery with her second eye literally decaying before her father's sight, but nothing has been done. To the indignant protests of the neighbors Bensler says that the girl is his daughter and it is his own business what he does about her health.

Beyond his neglect in this respect, nothing wrong is known of the general treatment of the child, but the Humane society are determined to see that the little girl receives treatment at once at the expense of the father. If her eyes are permanently lost, he will be prosecuted for the flagrant neglect.

COMPANY F MAKES A GOOD SHOWING

Boys Demonstrate Efficiency and Good Training at their Drill.

Company F turned out in good numbers for their weekly drill last night under Captain Spivey and Lieutenant Marrell and went through company formations with the manual of arms and firing exercises. The manner in which the boys went through their military evolutions indicated a high standard of training, and it is doubtful if the organization has ever been in a higher state of efficiency. Some of the members are still away, but before next meeting and drill it is expected that every soldier will be there with his gun at the drill.

At the business meeting which followed, plans were discussed for a big anniversary ball to be held in a few weeks. Arrangements were also made for a natty little dance to be held in the Armory on the 18th of this month. Every member will be there in his uniform, and invitations will be issued to the sister company, so there will be a decent showing of uniformed cavaliers to do the honors to the fair guests of the night.

One man was proposed and accepted for membership in the company. His name is Robert F. Cavine. He served in the regular army as an artilleryman and is a man of fine physique and bearing. He went through the preliminary drill and showed that he knew his duties thoroughly.

The report of the inspector general which has been delayed on account of the earthquake and fire, is expected here daily, and the boys are confident of having something to be proud of in the way of a high official seating at the inspection. For that matter, however, Company C also looks forward to things, and there is some pretty hot guess work now passing between the two companies in friendly rivalry over expected results.

A number of visitors were present and addressed the boys on the work of the company and their esprit de corps.

NEEDHAM OPENS CAMPAIGN IN FRESNO COUNTY

Has Everywhere Been Received With the Greatest Enthusiasm.

Congressman J. C. Needham arrived in Fresno at 3 o'clock yesterday afternoon and last evening went to Kingsburg to open his campaign in this county. Mr. Needham opened his campaign at San Lucas, Monterey county, on Tuesday night, the 25th. He next spoke at Boulder Creek, Santa Cruz county, with Warren Porter, candidate for lieutenant governor. Mr. Needham then began his trip down the San Joaquin valley, speaking at Turlock, Le Grand and Knowles, Madera county. He spoke at Knowles Wednesday night.

Everywhere, he reports large crowds and much enthusiasm. Tonight Needham, Short and Drew will address the citizens of Clovis, and tomorrow night Needham, Short and Chester H. Rowell will speak at Coalinga.

STORE AND HOTEL BURNED AT JAMESON

The store and hotel at Jameson, owned by Wade Williams, were destroyed by fire Wednesday morning at 6 o'clock. A number of workmen, waiting for breakfast, were smoking on the veranda and it is supposed the fire started from a cigarette butt. Mrs. Williams had to be quickly removed from a sick bed to escape the flames. The store and hotel adjoined. The loss is estimated at $500 and there was $1000 insurance. Warehouses a couple of hundred feet away were saved.

New Fall Tailored Suits

In Tasteful and Distinctive Designs

There is a splendid style exhibit which awaits you at this store.

We have received a complete line of suits embodying all the proper modes for Fall and Winter service. These garments portray some radical style changes.

Some in neat plaids and checks, with skirts pleated, back, front and sides; a new feature is the close fitting hip length coat, conforming perfectly to the figure.

Also new Norfolk style with patch pockets and straps arranged to give long lines. A model that will surely meet your ideas for street wear.

Here are some enticing figures:

Tailored Suits

In the new grey phantom plaid, Prince Chap style, mannish collar and cuffs, satin lined, four-panneled skirt, foot trimmings at **$25.**

Eton jacket with velvet vest, fancy braid and button trimmed, reseta green broadcloth, adjustable sleeves, tucked circular skirt, a magnificent production at **$35.00.**

Blue invisible plaid half fitting coat, strictly tailored effect, elaborate silk braid trimmings, velvet collar, cuffs and vest, pleated skirt trimmed to match at only **$45.00.**

Extra Quality Pure Silk Elbow Gloves

Just received, a large shipment of extra quality pure silk elbow length gloves, with double tips; colors black and white, $1.50 and $1.75 per pair.

We give Gold Discount Stamps

Louis Einstein & Co. BETTER GOODS.

Sole Agent Merode Underwear

Rex Lime and Sulphur Solution

The first year's sales of this article amounted to more than Three Hundred Thousand Gallons.

It has received both Government and State recognition for superior merit.

It is exclusively used for spraying fruit trees for San Jose scale, for dipping or spraying cattle, sheep, hogs and horses.

It is also the leading general purpose article for spraying poultry houses to kill lice and mites; it makes one of the best of liniments and disinfectants: it cures and heals sores and all parasitic skin troubles on man or beast.

1 gallon makes from 10 to 25

1 gallon makes from 10 to 25 according to directions for use. Every stock owner and family should keep supplied with it.

Prices—1 Qt., 35c; 2 Qts., 60c.; 1 gallon makes from 10 to 25 gallon cans and 48-gallon bbls.

AGENTS:

Donahoo-Emmons & Co.

PRICES CURRENT

NEW YORK: The market for evaporated apples is barely steady with supplies offering at 4 3-4 and 8; according to grade. Prime fruit for prompt shipment in carlots is quoted at 5 3-4.

Prunes are firm with choice grades ranging from 7½ to 8½, and the larger sizes Oregon at 9½ and 10.

Apricots are firm with choice quoted at 16; extra choice 17; fancy 18 and 20.

Peaches are firm with choice quoted at 10 3-4 and 11; extra choice 11 and 11½; fancy 11 and 12; extra fancy 12 and 12½.

Raisins are unchanged: loose Muscatels 6 7-8 and 7; seeded raisins 6 7-8; London layers nominal.

CHICAGO: With the exception of moderate firmness about the middle of the day sentiment in the wheat pit was bearish the entire session. Trading was of small volume and confined mostly to local traders. Following the publication of the Ohio crop report, the market developed increased weakness and prices during the remainder of the day were inclined to sag. The market closed weak. December opened unchanged to 1-8 lower at 75½ to 5-8 to 75 5-8 to 3-4, sold up to 75 5-8 and then declined to 75. Final quotations were at 75@1-8; a loss of 5-8.

The corn market was quiet, with prices holding barely steady. December closed unchanged at 43.

Oats were strong on covering by local shorts. December closed ¼ higher at 34½.

Provisions were quiet and steady. At the close January pork was off 2½; lard up a shade and ribs 2½c higher.

SAN FRANCISCO: Wheat quiet; December $1.27½; cash $1.25. Barley firm; December $1.05 3-4; cash $1.07½. Corn quiet and unchanged; large yellow $1.40 and $1.42½.

Thousands of Sufferers

Have been cured of that dreadful disease, catarrh, with S. B. Catarrh Cure, which cures catarrh of the head, ears, nose, throat, stomach, kidneys, bowels and bladder, when all other remedies fail. Try it. At Smith Bros.' Drug Store.

Central California Fair.

DON'T FORGET the Central California Fair to be held at Hanford, Oct. 1 to 6. Grand theatrical performance every evening. Racing every day.

Important.

I. S. Knight, real estate and insurance, can be found at 1152 J St., with F. M. Chittenden & Co., where he will be pleased to meet his many friends.

They Are After Your Scalp

As your dandruff looks bad. Use Smith's Dandruff Pomade, which cures. Sample free at Smith Bros.' Drug Store. Large bottles for sale everywhere.

A. B. Smith

— FOR —

Tax Collector

A. B. SMITH

Republican Candidate for Tax Collector. For 20 years a resident of Fresno, whose character and general standing is above reproach.

Your vote is respectfully solicited.

BEEF OR LAMB?

What will it be today—chops or roast? Order either here and you will get young, tender juicy meat of superior quality.

Park Meat Market

W. A. WHITE, Prop.

1153 K Street

Telephone Main 48.

Any One Can Play Piano.

Come in and let us show you the Emerson Angelus. There is nothing to equal it. SHERMAN CLAY & CO., 1905 Fresno St.

Five Cents

Is too much to pay for glasses that do not exactly fit you. Therefore no matter how small the price glasses must be right or you have worse than wasted your money.

The efficiency of our work can not be questioned; to that fact is due the constantly increasing patronage we enjoy. We charge a fair and uniform price. The lenses we turn out are the finest that modern optical science and skill can produce.

Proper fitting glasses from $2.50 up.

J. M. CRAWFORD & Co.
OPTICIANS.
1123 J St. Fisk Block.

BUSINESS HOUSES

Will Find

A full line of
Tawman & Erbe
Office Fixtures
Rapid Roller Copiers
Filing Cabinets
Card Indexes
Mimeographs
Files of every description
Press Copy Books
Shipping Books
Price Books
Memorandums
Day Books
Journals
Ledgers
Everything in office stationery at

O. T. Cearley, Stationer.
1113 J St.

Deliciously Tender Meats

That's what you get when you do your meat buying here.

Our meats are the freshest and best the market affords.

We pay cash prices—and always get the choice of the land.

Gold Discount stamps with every 10c purchase.

Frisco Market

BOLES & HENDERSON.
IN THE BARTON OPERA HOUSE BLOCK PHONE MAIN 111

AUCTION!!

I will sell at public auction, Friday and Saturday

October 5 and 6, '06
At the Hanford Fair

My entire Mountain View herd of registered Holstein-Fresian cattle. The herd numbers 50 head and consists of fresh cows, strippers, springers, dry cows and heifers; also 12 young bulls, and will be sold under the rules of the Central California Fair Association.

A No. 15 Tubular Separator, capacity 1750 lbs., been used 10 days, will sell for $45.

This is a golden opportunity. Terms: Sums under $50 cash; $50 and over 6 months bankable note at 10 per cent interest, or 5 per cent off for cash.

J. F. ROUCH
Kingsburg, Cal., Owner.

C. M. Shannon Pres. H. V. Joyaux Sec'y. J. L. Beall Vice Pres.
FRESNO UNDERTAKING CO.
Calls Answered Day and Night.
Lady Assistant.
2033 Fresno St. Phone Main 160.

Telephone Main 39
STEPHENS & BEAN
Undertakers
1142 I STREET FRESNO, CAL.
Coroner's Office Lady Asst.
ALWAYS OPEN.

R. N. BARSTOW FOR RECORDER

His Election This Time Is Assured.

Deprived of the Office on a Technicality, General Support Is Rallying to Him.

R. N. Barstow, who was elected to the office of county recorder four years ago, but was deprived of his office through a technicality because of the "no nomination" blanks on the ballots,

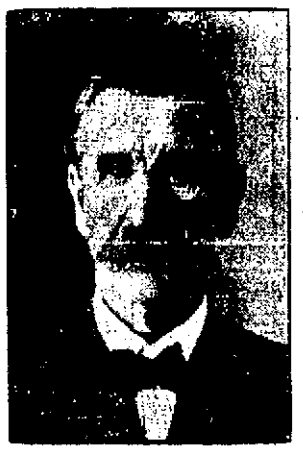

(R. N. Barstow, Republican Candidate for County Recorder.)

that year, has been again placed in nomination for this position with every assurance this time of an undisputed election. It has been generally felt that a re-election is due to Mr. Barstow, in view of the fact that he was unjustly prevented from filling out the term of office for which he was chosen.

Mr. Barstow is in every respect an ideal candidate for the office he seeks. Fitted by approved experience in the office and quick to adapt it to the needs of the public in every way, he is at the same time a genial, courteous gentleman, with a host of friends in every part of the county and a substantial citizen whose activities have always been along the line of the upbuilding of the community.

Born in Haverhill, New Hampshire, Mr. Barstow came to California at the age of 25 years and for ten years engaged in hydraulic mining in Eldorado county. This was the period of angry disputes over the question of Chinese immigration and he took a stand for white labor, employing none but white miners.

Since 1887 Mr. Barstow has made his home in this county. He first located in Central colony, where he improved a place to vines, later engaging in wheat farming south of Washington colony. He next saw the great possibilities in farming west of this city and bought a quarter section in the Bank of California tract near the San Joaquin river, which he put in alfalfa. It is there that he now has his home.

When W. W. Machen became county recorder in 1894, he made Mr. Barstow his deputy and his faithful discharge of the duties won him the nomination of the chief position in 1902. He was declared elected and entered upon the office, but after twenty-three months the courts decided that, on account of certain voting marks opposite "no nomination" blanks, a number of ballots should be thrown out, and enough of these were Republican ballots to deprive Mr. Barstow of his majority. He left the office with a record which every patron of it complimented highly.

During the time he was in office Mr. Barstow took care to have all the printing done in this city, at the same price and of the same quality as it might have been done in San Francisco. He distributed it among the various job printers of Fresno. If re-elected, he will pursue the same policy.

Mr. Barstow is a married man and his children are now attending High school in this city. He is making an active, but clean and manly fight for re-election.

THREE KILLED IN STREET CAR WRECK NEAR CLEVELAND

CLEVELAND, O., Oct. 3.—Three persons were fatally and seventeen more or less seriously injured late tonight, when a street car bound for Euclid Beach jumped the track at a sharp curve at the foot of the Nickel Plate railroad trestle north of Windmere. About eighty passengers were aboard and panic reigned. It is said the accident was caused by the motorman losing control of the car, and the brakes refusing to work.

The fatally injured are: Walter Maxwell, 22 years old, Euclid, Ohio; Mrs. Savage, Norwalk, Ohio; Harvey Bingham, 1 year old.

A Certain Cure for Croup—Used for Ten Years Without a Failure.

Mr. W. C. Batt, a Star City, Ind., hardware merchant, is enthusiastic in his praise of Chamberlain's Cough Remedy. His children have all been subject to croup and he has used this remedy for the past ten years, and though they much feared the croup, his wife and he always felt safe upon retiring when a bottle of Chamberlain's Cough Remedy was in the house. His oldest child was subject to severe attacks of croup, but this remedy never failed to effect a speedy cure. He has recommended it to friends and neighbors and all who have used it say that it is unequaled for croup and whooping cough. For sale by all druggists.

Dress Swell, You May As Well

New Fall and Winter
Woolens Just Arrived
"HERMANN"
THE GREAT TAILOR
1046-48 J Street, Fresno.

UNION CLERKS INDORSE BELL

Candidate for Governor Will Receive their Support.

Letter Is Received from President of American Federated Trades.

The Retail Clerks' union of this city have indorsed the candidacy of Theodore A. Bell in his campaign for governor of California.

At the regular meeting of the body last night, a communication was read from Samuel Gompers, president of the American Federated Labor council, recommending that the various union ladies support Mr. Bell in his candidacy for office, as a suitable man for governor, and one who should properly receive the unqualified support of all having the interests of organized labor at heart.

The reading of the letter was received with enthusiasm and the recommendation was adopted. A communication was forwarded to President Gompers, stating that action had been taken in accordance with his recommendation.

During the meeting the matter of Sunday closing also came up, and a motion was carried in favor of the movement, especially as far as affects barbers.

Clerks Are Growing.

At the present rate of progress in the way of initiation, the Retail Clerks' union will soon have to come to a standstill for lack of material and devise something else to keep their business sessions large. At their last meeting they admitted a big bunch of new members, and at the five or six preceding meetings they did the same thing. Last night upon twelve were conferred the Ushiwa degree, or, in other words, were admitted to full membership. Their next meeting promises to beat even this record, and with the initiation of a few more who are now in the list of applicants, there will be but few clerks in the city who are not members of the body.

The members upon whom the degree was conferred last night were these: D. H. Reminger, P. P. Gust, L. H. Husband, J. T. Serpas, George Swigart, J. H. Moore, F. E. Hershaw, J. E. Love, H. Diffenbaugh, L. M. Newman and Wallace Barr.

The business meeting concluded with an enjoyable smoker, during which a number of those present entertained with pleasing songs, interesting recitations and other features for the general entertainment. The party later adjourned to the Foresters' hall upstairs by invitation and joined the lodgemen in their social.

Painters.

The Union Painters held a brisk meeting last night, during which two new members were initiated. Besides these, there were two applications considered and one elected. The members initiated were D. C. Bartholomew and Bert Jackson. The members announced that they intend turning out in full strength at the meeting tonight, when the merits of certain political candidates will be discussed, with their past attitude on organized labor. The painters have expressed themselves strongly upon this matter and are positive in their views, but have given out no names by which their likes and dislikes may be ascertained.

Hodcarriers.

The Hodcarriers met in their hall last night and went through a regular business session. Several candidates are about to be presented for admission, and will come up for initiation at the next meeting. The members of this branch will attend in a body tonight, when the various union men will meet with the delegates to the Federated Trades for the discussion of the political aspect of union matters.

DRY CREEK PRECINCT

Change of Boundary Before Supervisors Today.

Partial Payment of Dryer Claim—Court House Park Walk in Abeyance.

Today the supervisors will hear the arguments for and against the petition that has been presented for a change in the boundaries of the second judicial township, known as the Clovis district. The effort to include Big Dry Creek precinct, a strong Democratic locality, in the district where a spirited contest for office is being waged, will probably bring out a warm protest from those interested in the Republican side of this contest.

Yesterday the Board of Supervisors gave their official endorsement to a compromise of the trouble over the Dryer contract for the improvement of the Herndon road. Dryers' claim having been assigned to E. J. Bullard, one of his creditors, the latter was permitted to draw on the county for $1,735, with the understanding that when he should have continued the work on the road until it was properly graded, he could obtain the rest of the contract price, $2660. The amount held back by the county is $100 a mile off the entire length of the road.

The board has for the present laid over the matter of the constructing of a cement walk from the K street entrance to the county park up to the courthouse steps. Plans and specifications were to have been passed upon last Tuesday, but the whole question went over to next month. The plans have been prepared in the office of the county surveyor.

FRESNO PRIMARY UNION.

The Fresno Primary union will meet this afternoon at the First Christian church, corner N and Mariposa street. Devotional services will be led by Mrs. McKeever of the First Christian church. Training will be conducted by Mrs. King of the Cumberland Presbyterian church. The Sunday school lesson will be taught by Mrs. Dowda of the First Presbyterian church. All primary and junior workers are most cordially invited.

∴ SOCIETY ∴

The first meeting of the Parlor Lecture club was held yesterday afternoon in Risley hall. There were many of the members out to enjoy the first session, which was purely a business one. Mrs. J. S. Jones was in the chair and in opening thanked the club for the courtesy extended her in her re-election to office and stated briefly the work of the club. Especial mention was made of the number of good lecturers to be brought before the club this year and the outline of the work was sketched in brief. The reports of chairmen of various sections of the club were listened to with interest. A meeting of the board of directors preceded the regular meeting. Twenty new members have been added to the membership of the club, the total membership now being 170. The club is beginning the year in a most flourishing condition, and it is earnestly hoped by the members that before the year closes it may find itself in a club home of its own. An "at home" day will be the event of the club next week, with Mrs. Robert Kennedy and Mrs. Lee Gundelfinger of the hospitality committee as hostesses. This affair will give the members all a chance to meet each other and come into a closer fellowship before the actual work of the year begins.

* * * *

One of several interesting weddings of last night was that of Walter L. Wharton, son of Mr. and Mrs. F. A. Wharton, and Miss Hazel Wallace. The wedding took place at the residence of Mrs. Packard, 1351 O street, the ceremony being performed by the Rev. J. J. N. Kenney. Only the immediate relatives of the two young people were present at the ceremony. The rooms were tastefully decorated in flowers and greenery and at the conclusion of the ceremony a dainty collation was served. The groom is employed by the Sperry Flour company and the bride has for some time been employed as stenographer in the manager's office of the local telephone company. They will go immediately to housekeeping at 1308 J street. An unexpected feature of the evening was the charivari given the newly wedded pair by a number of the Foresters of America, of which Mr. Wharton is subchief ranger. The Fresno band was on hand to contribute to the serenade.

* * * *

At the Cumberland Presbyterian manse yesterday afternoon, Rev. Duncan Wallace officiating, at 5 o'clock Miss Fannie Fern Fisk became the bride of Earle Redman, the well-known young contractor. The bride is the daughter of Mr. and Mrs. B. C. Fisk, residents of Fresno for the past twenty-two years, and is an attractive and accomplished girl. Mr. and Mrs. Redman journeyed north on the Owl last night to spend the beginning of their honeymoon in San Francisco and vicinity.

* * * *

The Aid Society of the First Presbyterian church will meet this afternoon in the church parlors for the usual monthly session.

* * * *

The "Just For Fun" club, one of the recently organized social clubs, composed of a number of jolly young people, met last night with Miss Elsie Johnston at her home on T street. The usual merry time was enjoyed by the company of young people, musical diversions and various games serving to entertain the guests most pleasantly. Refreshments concluded a most delightful evening's fun. The sessions of the club will be continued at intervals through the winter at the homes of the various members.

* * * *

Mr. and Mrs. Charles McFarren entertained a merry party of friends at a card social last night. A very pleasant evening was spent, during which refreshments were served. The first prize was won by N. T. Starkle and the consolation prize by Guy Petty. Those present were: Mr. and Mrs. Guy Petty, Mr. and Mrs. N. M. Jack, Mr. and Mrs. Edward Starkle, Mr. and Mrs. Charles McFerren, Mrs. M. E. Dawson, Mrs. Palmer, Mrs. Kirby, Messrs. N. T. Starkle and Roberts.

NO GAIN IN REGISTRATION

Is Shown By Figures for City Precincts.

Supervisoral Contest Only Influence that Brought Out the Vote.

An examination of the registry books in the county clerk's office, so far as the work of entry has been completed, does not indicate any gain in registration over last year. The only precincts in which the church work is anything like complete are those in this city. In these the registration is about the same as it was two years ago, and it is not likely that the country precincts will make a better showing.

The figures given below for the city registration are complete except for a few certificates that are defective in some respect and have to be corrected before being entered. These will not materially affect the result, nor will the transfers to be made before October 11th affect the totals for the county. Here are the comparative figures

Precinct.	1906.	1904.
No. 1	167	173
No. 2	325	323
No. 3	360	384
No. 4	400	448
No. 5	224	203
No. 6	228	183
No. 7	141	152
No. 8	292	274
No. 9	266	327
No. 10	218	274
No. 11	459	479
No. 12	463	502
No. 13	287	177
No. 14	188	124
Total	4078	4025

It will be seen from this table that a few precincts are way ahead of the registration of two years ago, while most of them are behind. It is noticeable that the two precincts that are farthest ahead, 9 and 10, are the only ones where a supervisoral election is being held this year. The contest between Supervisor Burleigh and Chris Jorgensen has caused the figures in those two precincts to be increased by 117.

The only other precincts where the increase in registration is noticeable are 11 and 12. In these the registration was brought out early by spirited primary contests.

The precincts that fell back the worst in registration were those in the business portion of town, 5, 6, 13 and 14. The registration in these is 236 less than it was before. There is no supervisoral contest on now as there was then, and the general county fight does not bring out the lodging house vote to such an extent as does a local contest.

UNIVERSITY CENTER LECTURE TONIGHT

Interest Shown Will Determine Whether Course Will Be Given.

Tonight in the assembly room of the High school, Don E. Smith of the university extension will give the first lecture on the course decided upon for this year, the "Rise of the Spanish Power in Europe and America." The course will deal with some of the most interesting and romantic phases of American history and ought to prove a very attractive series of lectures.

The directors of the local center are considerably discouraged over the lack of interest thus far shown in the extension movement this year, and tonight's meeting will largely determine whether the course will be undertaken. Those who want university extension in Fresno should attend tonight's lecture.

A San Francisco Appointment.

SAN FRANCISCO, Oct. 4.—Acting Mayor James Gallagher has appointed Edward Jewell to take the place of Eleanor Leffingwell, who resigned from the board of election commissioners.

CO-OPERATIVE KITCHEN PLAN

To Be Conducted By Y. M. C. A. Roomers.

Directors Hold First Meeting and Elect Officers—Hand Ball Tourney.

The recently elected board of directors of the Y. M. C. A. held its first meeting last night and elected officers. The board, as it stands at present, with officers, is: J. Q. Anderson, president; E. W. Lindsay, vice president; W. A. Conn, recording secretary; A. V. Lisenby, treasurer; William Gloss, W. J. Kilbrell, F. D. Prescott, J. L. Beall, A. M. Loper, A. L. Munger and H. Graff, directors. The secretary and treasurer read their reports and routine business was disposed of.

The dormitory of the association now has fifteen roomers and a committee of these presented a request at the board meeting for the establishment of a permanent co-operative kitchen in the association, to be under the control of the directors, but run by the dormitory boys. The request was granted and a committee of the board was appointed to sit with the dormitory committee and arrange plans for the operation of the kitchen.

There is room for three or four more in the dormitory, and the boys believe they would profit by having a dining room in connection with the association.

Those interested in Bible study met at supper at 6:15 in the association dining room last evening and, after supper, adjourned to the room set aside for the Bible students. Here the boys organized and elected James Cassell, president, and R. L. Hughes secretary-treasurer of the Bible Study club. The club will be divided into two classes this winter, one for advanced work and the other for primary work, both meeting together at supper at 6:15 every Thursday evening and then going to separate rooms for study. By having the supper in the building, the boys may go directly from work to the association and finish the Bible study in time for the gymnasium work. The higher class will be under the tutorship of Professor Crane of the High school, and Secretary Frehter will have charge of the primary class. There is a four-years' course arranged in "Biblical Facts and History," beginning with the book of John. Twenty-five members were enrolled last night.

At present sixteen men, or eight teams, have handed their names to Ivan Long, chairman of the handball committee, and signified their intention of entering the tournament, which begins next Wednesday evening, and all others wishing to enter should do so immediately. There will be two schedules arranged, one for semi-professionals and another for beginners.

Parents.

Your boy's health is worth more than five dollars a year, place him in the gymnasium classes of the Y. M. C. A. and watch him develop.

All persons having claims against the San Francisco Relief Committee are requested to file same with secretary of Chamber of Commerce on or before Oct. 6th.

Cook With Gas

and have no kitchen worries.

Plenty of leisure to rest in when you cook with gas. For there's no wood to chop, no kindling to split your fire is always ready and always right.

Get your range today.

Fresno Gas Company
1032 J St. Phone Main 36

Lest We

forget—Baby is restless, can't sleep at night, won't eat, cries spasmodically. A bottle of White's Cream Vermifuge never fails to cure. Every mother should give her baby White's Cream Vermifuge. So many times when the baby is pale and fretful the mother does not know what to do. A bottle of this medicine would bring color to his cheeks and laughter to his eyes. Give it a trial. Sold by Geo. H. Monroe.

FARMERS' NATIONAL BANK OF FRESNO.

U. S. Depositary.

Paid up Capital $150,000
Surplus and Undivided Profits.. 170,000

Alfred Kutner ..... President
E. E. Manheim.... Vice. Pres. and Mgr.
Walter Shoemaker ..... Cashier
G. A. Middleton..... Assistant Cashier

Safe Deposit Boxes for Rent.

FRESNO NATIONAL BANK.

(Opposite the Postoffice.)

Paid up capital..... $200,000
Surplus and undivided profits.. 90,000

Thomas W. Patterson, president; W. F. McVey, vice president; Dan Brown, Jr., cashier; Am. S. Hayes, assistant cashier.

THE FIRST NATIONAL BANK OF FRESNO,
Fresno, California.

Capital Paid Up $100,000.00
Surplus and Profits 380,000.00

Safe Deposit Boxes for Rent.
United States Depositary.

NOTICE OF ASSESSMENT.

The Commercial Petroleum Company. Office and Principal Place of Business, San Francisco, California. Location of Works, Fresno County, California.

Notice is hereby given that at a meeting of the Board of Directors of said company, held on the 28th day of September, 1906, an assessment, No. 50, of One Dollar per share was levied upon the capital stock of said corporation, payable immediately to the Secretary, Harry B. Gregg, at the office of the company, No. 142 Steuart street, San Francisco.

Any stock upon which this assessment shall remain unpaid on the fifth day of November, 1906, will be delinquent and advertised for sale at public auction, and unless payment is made before, will be sold on Friday, November 23, 1906, at 12 o'clock noon to pay the delinquent assessment, together with costs of advertising and expense of sale.

HARRY B. GREGG,
Secretary Commercial Petroleum Company.
Dated September 28, 1906.

Notice of Time Appointed for Proving Will.

In the Superior Court of the State of California, in and for the County of Fresno.

In the Matter of the Estate of August Gorla, Deceased.

Notice is hereby given that Monday, the 15th day of October, 1906, at the hour of 2 o'clock p. m. of said day, at the court room of the above entitled court, in Department No. 1 thereof, at the court house in the City of Fresno, County of Fresno, State of California, has been appointed as the time and place for proving the will of August Gorla, deceased, and for hearing the application of Isabella Hoover for her appointment as administratrix, with the will annexed, of the estate of said August Gorla, deceased.

Dated October 4, 1906.

(Seal) W. O. MILES,
County Clerk.
By D. M. Barnwell, Deputy Clerk.
LEWIS H. SMITH, Attorney for Petitioner.

NOTICE TO CREDITORS.

Estate of Theodore F. Murphy, deceased.

Notice is hereby given by the undersigned, Alvira F. Murphy, administratrix of the estate of Theodore F. Murphy, deceased, to the creditors of, and all persons having claims against said deceased, to exhibit them, with the necessary vouchers, within four months after the first publication of this notice, to the said administratrix, at the law offices of H. H. Welsh, rooms 9 and 10 of the Farmers' National bank building, corner of Mariposa and "I" streets in the City of Fresno, the same being the place for the transaction of the business of the said estate, in the said County of Fresno, State of California.

ALVIRA F. MURPHY,
Administratrix of the Estate of Theodore F. Murphy, deceased.
Dated, Fresno, Cal., Sept. 15, 1906.
H. H. Welsh, attorney for administratrix.

Notice of Time Appointed for Proving Will.

In the Superior Court of the County of Fresno, State of California.

In the Matter of the Estate of Henry Philip Hedges, deceased.

Notice is hereby given, that Monday, the 15th day of October, 1906, at 2 o'clock p. m. of said day, at the court room of said court, department No. one, at the court house, in the City of Fresno, in said County of Fresno, has been appointed, by the Clerk of said court, as the time and place for proving the will of said Henry Philip Hedges, deceased, and for hearing the application of William Shaw for the issuance to him of letters testamentary when and where any person interested may appear and contest the same.

Dated October 2, 1906.

W. O. MILES, Clerk.
By D. M. Barnwell, Deputy Clerk.
M. F. McCormick, attorney for petitioner.

Notice to Creditors.

In the Superior Court of the County of Fresno, State of California.

In the Matter of the Estate of Edward Schulz, Deceased. No. 2127, Dept. 1.

Notice is hereby given by the undersigned, Elizabeth Haase, executrix of the estate of Edward Schulz, deceased, to the creditors and all persons having claims against said deceased, to exhibit them with the necessary vouchers within four months after the first publication of this notice to said executrix, at the office of Snow and Freman, in Rooms 212-215 of the Forsyth Building, on the corner of "J" and Fulton streets, in the City of Fresno, County of Fresno, State of California, the same being the place for the transaction of the business of said estate, in the County of Fresno, State of California.

Dated this 4th day of October, 1906.

ELIZABETH HAASE,
Executrix of Said Estate.
SNOW AND FREMAN, Attorneys for Said Executrix.
Date of first publication, October 4, 1906.

ADDITIONAL CLASS ADVERTISEMENTS.

POLITICAL CARDS

FOR TAX COLLECTOR.
A. B. SMITH.
Republican Nominee.

For Coroner
A. H. SWEENEY
Sanger, Cal.
Regular Republican Nominee.

FOR COUNTY CLERK
JOHN C. MOORE
Republican Nominee.

FOR CONSTABLE—Third Township.
U. M. VOICE
Republican Nominee.

FOR SUPERVISOR—Fourth District.
J. M. LESLIE
Regular Republican Nominee.
Election, Tuesday, November 6, 1906.

For Supervisor—First District.
CHRIS JORGENSEN.
Regular Democratic Nominee.

FOR COUNTY TREASURER.
J. R. HICKMAN.
Regular Republican Nominee.

For District Attorney
GEO. COSGRAVE.
Republican Nominee.

FOR COUNTY SURVEYOR.
H. L. WARD.
Democratic Nominee.

FOR SHERIFF.
L. P. TIMMINS.
Republican Nominee.

FOR ASSESSOR.
J. M. BRAMBLETT.
Republican Nominee.

FOR COUNTY SURVEYOR.
SCOTT McKAY.
Republican Nominee.

For Justice of the Peace.
(Third Township)
GEORGE WASHINGTON SMITH.
Democratic Nominee.

FOR CONSTABLE.
(Third Township)
WM. H. PULESTON.
Regular Republican Nominee.

For Judge of the Superior Court.
GEO. E. CHURCH (Incumbent)
Democratic Nominee.

FOR PUBLIC ADMINISTRATOR.
GEO. R. ANDREWS.
Republican Nominee.

FOR RECORDER.
R. N. BARSTOW.
RepublicanNominee.

For Recorder—
CHARLES McCARDLE.
Democratic nominee

For Treasurer—
R. G. HARRELL
Democratic nominee

For Assemblyman 61st District.
T. J. ALEXANDER
Democratic Nominee.

For Judge of the Superior Court
ALVA E. SNOW.
Republican nominee.

For Judge of the Superior Court
H. Z. AUSTIN (Incumbent)
Republican nominee

For Constable of the Third Township.
WALTER S. McSWAIN.
Democratic Nominee.

FOR PUBLIC ADMINISTRATOR.
N. P. JUSTY.
Democratic Nominee.

FOR CORONER.
WILLIAM A. BEAN.
Democratic Nominee.

FOR ASSESSOR.
G. P. CUMMINGS.
Democratic Nominee.

For County Superintendent of Schools.
E. W. LINDSAY.
Democratic Nominee.

For Judge of the Superior Court.
N. C. COLDWELL.
Democratic Nominee.

FOR COUNTY CLERK.
W. O. MILES.
Democratic Nominee.

FOR SHERIFF.
R. D. CHITTENDEN.
Democratic Nominee.

For Constable of the Third Township.
JOHN W. DUMAS.
Democratic Nominee.

FOR TAX COLLECTOR.
S. R. LA RUE
Democratic Nominee.

PRINTER'S INK PAYS

Optical Economy

Wear Kryptok lenses. They point the way to true economy in glass wearing.

Two pairs of glasses will be never needed if you wear Kryptoks. Losses are practically nil. Repair bills are greatly lessened, breakages very seldom occur.

With the Kryptok you see clearly at the distant or at the reading point with the same glass.

Only at our six stores.

OTHER OPTICAL GOODS
Perfect fitting glasses from $2.50. Examination free.

CHINN-BERETTA FACTORY ON PREMISES OPTICAL COMPANY

2015 Mariposa St., Fresno
San Francisco (2), Oakland, Sacramento and Stockton.

WHY

Do musicians, teachers, singers—in fact, ALL those capable of judging, prefer the KRELL piano?

WHY

do tuners, action regulators and voicers, recommend their friends to buy the KRELL?

WHY

do KRELL pianos stand in tune better than any other pianos made?

WHY

does every person that owns a KRELL, advise their friends to buy one?

WHY

are there more KRELL pianos in Fresno churches than all other makes combined?

WHY

don't you try a KRELL before you buy? They cost a little more at the start, but they last a lifetime, and you always have that sweet singing tone, and no expense for repairs.

WHY

not call at Hockett Piano Co. store, J street, next to P. O., and hear and see a KRELL piano?

HOCKETT PIANO CO.,
951 J St., Fresno, Cal.
Phone Main 497.

People's Feed
And
Wood Yard
W. W. STANFORTH, Prop
Wood, Blocks, Hay and Grain
Corner F and Mono Streets.
Telephone Main 598

See our fine display of Electric Fixtures.
SAN JOAQUIN LIGHT AND POWER COMPANY
Cor. H and Tulare Sts.
Tel. Main 113

One hundred and twenty unredeemed overcoats for sale for loan and interest, also 30 Winchester rifles at $2.50 each, four 12-foot show cases in good condition for sale at
UNCLE IKE'S LOAN OFFICE.
1820 Mariposa St. The only incorporated loan office in Fresno.

Vermont's New Governor.

MONTPELIER, Vt., Oct. 4.—Fletcher D. Proctor was today inaugurated governor of Vermont.

ROOSEVELT VISITED KEYSTONE STATE

New Capitol Building Dedication Ceremony In Drenching Rain

PRESIDENT DELIVERED A NOTABLE ADDRESS ON THE DUTIES OF THE STATES IN WORK OF REFORM AND THE IMPORTANCE OF A BROAD INTERPRETATION OF NATIONAL AUTHORITY.

HARRISBURG, Oct. 4.—President Roosevelt made a flying trip to Harrisburg and York today and in each city he made a speech in the rain. At both places he wore a dark rain coat and light rubbers while speaking, to protect him from the storm.

The president left Washington in a special train this morning in company with United States Senators Penrose and Knox of Pennsylvania and returned to the national capital this evening. He enjoyed the trip immensely, and, except for a slight hoarseness, he did not suffer from the rain. He was in good spirits when he left York and said he had spent a most pleasant day.

At Harrisburg the president delivered the oration at the dedication of the beautiful new state capitol, which has just been completed at a cost of $13,000,000, to take the place of the old state house destroyed by fire in 1897. After his speech there, the president and other distinguished guests were entertained by Governor Pennypacker at luncheon at the executive mansion.

Brief Visit to York.

The president left the mansion shortly before 3 o'clock and was driven to the Union station, where he boarded his special car for York. There he visited the county fair grounds as the guest of Congressman Lafaf, from the York district, and was driven around the race track. Rain fell during the drive and the president's face was spattered with mud when he left his carriage and mounted the small platform in the grounds from which he made a speech. The president was given a continuous ovation. At the conclusion of his speech, he was driven to a station in the suburgs, at which he boarded the train for Washington.

At Harrisburg thousands stood in the drenching downpour, facing the president's stand, which was filled, notwithstanding the rain. At the capitol the president was met by Governor Pennypacker and after the formal greetings the governor and Mayor Gross of Harrisburg presented the president with gold medals as gifts of the state and city respectively.

Following a reading of a portion of the Scriptures from a historic Bible by John H. Dillingham, a member of the Society of Friends, Philadelphia, Former Governor W. A. Stone, president of the capitol building commission, in a brief address turned the building over to the governor, at the same time handing him a golden key.

Governor Pennypacker accepted the building on behalf of the people, in a brief speech.

Roosevelt's Address.

When he concluded, the governor introduced President Roosevelt, who delivered the principal address of the day. The president spoke as follows:

"It is a very real pleasure for me to attend these ceremonies at the capital of your great state. In every great crisis of our government the attitude of Pennsylvania has been of crucial importance, as the affectionate nickname of "Keystone State" signifies. Pennsylvania has always lookt warily before she leapt, and it was well that she should do so. But having finally made up her mind, in each great crisis of our national history, her weight has been cast unhesitatingly upon the right side, and has been found irresistible. This was true alike at the time of the Declaration of Independence, at the time of the adoption of the Constitution, and during the terrible years when the issue was the preservation of the Union.

Historical Review.

"Pennsylvania's soil is historic. It was within Pennsylvania's borders that the contest opened which was to decide whether the valiant soldiers of France would be able to bar this continent against the domination of the people of the English-speaking colonies. It was on Pennsylvania's soil that the Declaration of Independence was signed and the constitutional convention held. It was in Pennsylvania that Washington wintered at Valley Forge, ad by keeping his army together during that winter definitely turned the scales in our favor in the contest for independence. It was again on Pennsylvania's soil at Gettysburg, that the tide turned in the civil war.

"In the composition of her people, moreover Pennsylvania has epitomized the composition of our Union; for here many old world races have mingled their blood to make that new type, the American. Finally, in all branches of the public service, in peace and in war, the native or adopted citizens of Pennsylvania have attained the highest eminence.

Present Day Issues.

"I do not, however, come here today to speak only of the past, and still less to appeal merely to state pride. We can show that the past is with us a living force only by the way in which we handle ourselves in the present, and each of us can best show his devotion to his own state by making evident his paramount devotion to that Union which includes all the states. The study of the great deeds of the past is of chief avail in so far as it incites us to grapple resolutely and effectively with the problems of the present. We are not now menaced by foreign war. Our Union is firmly established. But each generation has its special and serious difficulties; and we of this generation have to struggle with evils springing from the very material success of which we are so proud, from the very growth and prosperity of which, with justice, we boast.

"The extraordinary industrial changes of the last half century have produced a totally new set of conditions, under which new evils flourish; and for these new evils new remedies must be devised.

"Some of these evils can be grappled with by private effort only; for we never can afford to forget that in the last analysis the chief factor in personal success, and indeed in national greatness, must be the sturdy, self-reliant character of the individual citizen. But many of these evils are of such a nature that no private effort can avail against them. These evils, therefore, must be grappled with by governmental action. In some cases this governmental action must be exercised by the several states individually. In yet others it has become increasingly evident that no efficient state action is possible, and that we need thru executive action, thru legislation, and thru judicial interpretation and construction of law, to increase the power of the federal government.

Results of Apathy.

"If we fail thus to increase it, we show our impotence and leave ourselves at the mercy of those ingenious legal advisers of the holders of vast corporate wealth, who, in the performance of what they regard as their duty, and to serve the ends of their clients, invoke the law at one time for the confounding of their rivals, and at another time strive for the nullification of the law, in order that they themselves may be left free to work their unbridled will on these same rivals, or on those who labor for them, or on the general public. In the exercise of their profession and in the service of their clients these astute lawyers strive to prevent the passage of efficient laws and strive to secure judicial determinations of those that pass which shall unsculate them.

"They do not invoke the constitution in order to compel the due observance of law alike by rich and poor, by great and small; on the contrary, they are ceaselessly on the watch to cry out that the constitution is violated whenever any effort is made to invoke the aid of the national government, whether for the efficient regulation of railroads, for the efficient supervision of great corporations, or for efficiently securing obedience to such a law as the national eight-hour law and similar so-called "labor statutes."

"The doctrine they preach would make the constitution merely the shield of incompetence and the excuse for governmental paralysis; they treat it as a justification for refusing to attempt the remedy of evil, instead of as the source of vital power necessary for the existence of a mighty and ever-growing nation.

States Must Be Relied Upon.

Strong nationalist, tho I am, and firm tho my belief is that there must be a wide extension of the power of the national government to deal with questions of this kind, I freely admit that as regards many matters of first-rate importance we must rely purely upon the states for the betterment of present conditions. The several states must do their duty or our citizenship can never be put on a proper plane. Therefore I most heartily congratulate the people of the state of Pennsylvania on what its legislature, upon what its government has accomplished during this present year. It is a remarkable record of achievement.

What Pennsylvania Has Done.

"Thru your legislature you have abolished passes; you have placed the offices of the secretary of the commonwealth and the insurance commissioner upon an honorable and honest basis of salary only by abolishing the fee system; you have past a law compelling the officers and employes of great cities to attend to the duties for which they are paid by all the taxpayers, and to refrain from using the power conferred by their offices to influence political campaigns; you have prohibited the solicitation or receiving of political assessments by city employes; you have by law protected the state treasury from depredation and conserved the public moneys for use only in the public interest; you have by a law for the protection of the elective franchise made tampering with the ballot boxes and the casting of illegal votes so difficult as in all probability to be impoltitable; you have provided a primary election law which guarantees to the voters free expression in the selection of candidates for office; you have by law regulated and improved the civil service systems of your greatest cities; and, finally, you have past a law containing a provision which I most earnestly hope will in substance be embodied likewise in a law by the congress at the coming session—a provision prohibiting the officers of any corporation from making a contribution of the money of that corporation to any candidate or any political committee for the payment of any election expenses whatever.

An Epoch in Legislation.

"It is surely not to much to say that this body of substantive legislation marks an epoch in the history of the practical betterment of political conditions, not merely for your state, but for all our states. I do not recall any other state legislature which, in a similar length of time, has to its credit such a body of admirable legislation. Let me, however, most earnestly urge that your legislature continue this record of public service by enacting one or two additional laws.

Child Labor Reform.

"One subject which every good citizen should have at heart above almost all others is the matter of child labor. Everywhere the great growth of modern industrialism has been accompanied by abuses in connection with the employment of labor which have necessitated a complete change in the attitude of the state toward labor.

"This is above all true in connection with the employment of child labor. In Pennsylvania you have made a beginning, but only a beginning, in proper legislation and administration on this subject; the law must if necessary, be strengthened and it must be rigorously enforced. The national government can do but little in the matter of child labor tho I earnestly hope that that little will be permitted to be done by congress. The great bulk of the work, however, must be left to the state legislatures; and if our state legislatures would act as drastically and yet as wisely on this subject of child labor as Pennsylvania has acted within the present year as regards the subjects I have enumerated, the gain would be literally incalculable; and one of the most vital needs of modern American life would at last be adequately met.

A Great Pennsylvania.

"So much for the state. Now for the nation; and here I can not do better than base my theory of governmental action upon the words and deeds of one of Pennsylvania's greatest sons, Justice James Wilson. Wilson's career has been singularly overlooked for many years, but I believe that more and more it is now being adequately appreciated; and I congratulate your state upon the fact that Wilson's body is to be taken away from where it now rests and brought back to lie, as it should, in Pennsylvania soil. He was a signer of the Declaration of Independence. He was one of the men who saw that the revolution, in which he had served as a soldier, would be utterly fruitless unless it was followed by a close and permanent union of the states; and in the constitutional convention, ad in securing the adoption of the constitution and expounding what it meant, he rendered services even greater than he rendered as a member of the continental congress, which declared our independence; for it was the success of the makers and preservers of the Union which justified our independence.

"He believed in the people with the faith of Abraham Lincoln; and coupled with his faith in the people he had what most of the men who in his generation believed in the people did not have; that is, the courage to recognize the fact that faith in the people amounted to nothing unless the representatives of the people assembled together in the national government were given full and complete power to work on behalf of the people. He developed even before Marshall, the doctrine (absolutely essential, not merely to the efficiency, but to the existence, of this nation) that an inherent power rested in the nation, outside of the enumerated powers conferred upon it by the constitution, in all cases where the object involved was beyond the power of the several states and was a power ordinarily exercised by sovereign nations.

"In a remarkable letter in which he advocated setting forth in early and clear fashion the powers of the national government, he laid down the proposition that it should be made clear that there were neither vacancies nor interferences between the limits of state and national jurisdiction, and that both jurisdictions together composed only one uniform and comprehensive system of government and laws; that is, whenever the states can not act, because the need to be met is not one of merely a sinble locality, then the national government, representing all the people, should have complete power to act. It was in the spirit of Wilson that Washington and Washington's lieutenant, Hamilton, acted; and it was in the same spirit that Marshall construed the law.

Wilson's View Essential.

"It is only by acting in this spirit that the national judges, legislators and executives can give a satisfactory solution of the great question of the present day—the question of providing on behalf of the sovereign people the means which will enable the people in effective form to assert their sovereignty over the immense corporations of the day. Certain judicial decisions have done just what Wilson feared; they have, as a matter of fact, left vacancies, left blanks between the limits of possible state jurisdiction and the limits of actual national jurisdiction over the control of the great business corporations. It is the narrow construction of the powers of the national government which in our democracy has proved the chief means of limiting the national power to cut out abuses, and which is now the chief bulwark of those great moneyed interests which oppose and dread any attempt to place them under efficient governmental control.

"Many legislative actions and many judicial decisions which I am confident time will show to have been erroneous and a damage to the country would have been avoided if our legislators and jurists had approached the matter of enacting and construing the laws of the land in the spirit of your great Pennsylvanian, Justice Wilson—in the spirit of Marshall and of Washington.

"Such decisions put us at a great disadvantage in the battle for industrial order as against the present industrial chaos. If we interpret the constitution in narrow instead of broad fashion, if we forsake the principles of Washington, Marshall, Wilson and Hamilton, we as a people will render ourselves impotent to deal with any abuses which may be committed by the men who have accumulated the enormous fortunes of today, and who use these fortunes in still vaster corporate form in business.

Evils Which Result.

"The legislative or judicial actions and decisions of which I complain, be it remembered, do not really leave to the states power to deal with corporate wealth in business. Actual experience has shown that the states are wholly powerless to deal with this subject; and any action or decision that deprives the nation of the power to deal with it, simply results in leaving the corporations absolutely free to work without any effective supervision whatever; and such a course is fraught with untold danger to the future of our whole system of government, and, indeed, to our whole civilization.

No Hostility to Wealth.

"All honest men must abhor and reprobate any effort to excite hostility to men of wealth as such. We should do all we can to encourage thrift and business energy, to put a premium upon the conduct of the man who honestly earns his livelihood and more than his livelihood, and who honestly uses the money he has earned. But it is our clear duty to see, in the interest of the people, that there is adequate supervision and control over the business use of the swollen fortunes of today, and also wisely to determine the conditions upon which these fortunes are to be transmitted and the percentage that they shall pay to the government whose protecting arm alone enables them to exist. Only the nation can do this work. To relegate it to the states is a farce, and is simply another way of saying that it shall not be done at all.

National Government's Power.

"Under a wise and farseeing interpretation of the interstate commerce clause of the constitution, I maintain that the national government should have complete power to deal with all of this wealth which in any way goes into the commerce between the states—and practically all of it that is employed in the great corporations does thus go in. The national legislators should most scrupulously avoid any demagogic legislation about the business use of this wealth, and should realize that it would be better to have no legislation at all than legislation couched either in a vindictive spirit of hatred toward men of wealth or else drawn with the recklessness of impracticable visionaries. But, on the other hand, it shall and must ultimately be understood that the United States government, on behalf of the people of the United States, has and is to exercise the power of supervision and control over the business use of this wealth—in the first place, over all the work of the common carriers of the nation, and in the next place over the work of all the great corporations which directly or indirectly do any interstate business whatever—and this includes almost all of the great corporations.

Credit Given to Knox.

"During the last few years the national government has taken very long strides in the direction of exercising and securing this adequate control over the great corporations, and it was under the leadership of one of the most honored public men in our country, one of Pennsylvania's most eminent sons—the present senator, and then attorney-general, Knox—that the new departure was begun. Events have moved fast during the last five years, and it is curious to look back at the extreme bitterness which not merely the spokesmen and representatives of organized wealth, but many most excellent conservative people then felt as to the action of Mr. Knox and of the administration.

Antidotes to Socialism.

"Many of the greatest financiers of this country were certain that Mr. Knox's Northern Securities suit, if won, would plunge us into the worst panic we had ever seen. They denounced as incitement to anarchy, as an apology for Socialism, the advocacy of policies that either have now become law or are in fair way of becoming law; and yet these same policies, so far from representing either anarchy or Socialism, were in reality the antidotes to anarchy, the antidotes to Socialism. To exercise a constantly increasing and constantly more efficient supervision and control over the great common carriers of the country prevents all necessity for seriously considering such a project as the government ownership of railroads—a policy which would be evil in its results from every standpoint.

"A similar extension of the national power to oversee and secure correct behavior in the management of all great corporations engaged in interstate business will in similar fashion render far more stable the present system, by doing away with those grave abuses which are not only evil in themselves but are also evil because they furnish an excuse for agitators to inflame well-meaning people against all forms of property, and to commit the country to schemes of wild, would-be remedy which would work infinitely more harm than the disease itself. The government ought not to conduct the business of the country; but it ought to regulate it so that it shall be conducted in the interest of the public.

Condemnation Proves Worth.

"Perhaps the best justification of the course which in the national government we have been pursuing in the past few years, and which we intend steadily and progressively to pursue in the future, is that it is condemned with almost equal rancor alike by the reactionaries—the Bourbons—on one side, and by the wild apostles of unrest on the other. The reactionary is bitterly angry because we have deprived him of that portion of his power which he misuses to the public hurt; the agitator is angered for various reasons, including among others the fact that by remedying the abuses we have deprived him of the fulcrum of real grievance, which alone renders the lever of irrational agitation formidable.

Much More to Be Done.

"We have actually accomplished much. But we have not accomplished all, nor anything like all, that we feel must be accomplished. We shall not halt; we shall steadily follow the path we have marked out, executing the laws we have succeeded in putting upon the statute books with absolute impartiality as between man and man, and unresting in our endeavor to strengthen and supplement these by further laws which shall enable us in more efficient and more summary fashion to achieve the ends we have in view.

Great Works Accomplished.

"During the last few years congress has had to deal with such vitally important questions as providing for the building of the Panama canal, inaugurating the vast system of national irrigation in the states of the great plains and the Rocky Mountains, providing for a Pacific cable, and so forth. Yet in addition to these tasks, some of which are of stupendous importance, congress has taken giant trides along the path of government regulation and control of corporations: the interstate commerce law has been made effective in radical and far-reaching fashion, rebates have been stopt, a pure food law has been past, proper supervision of the meat packing business provided, and the bureau of corporations established—a bureau which has already done great good, and which can and should be given a constantly increasing functional power.

Enforcement of Laws.

"The work of legislation has been no more important than the work done by the department of justice in executing the laws, not only against corporations and individuals who have broken the anti-trust or interstate commerce law, but against those who have been engaged in land frauds. Scores of suits, civil and criminal, have been successfully undertaken against offenders of all kinds—many of them against the most formidable and wealthy combinations in the land; in some the combinations have been dissolved in some heavy fines have been imposed, in several cases the chief offenders have been imprisoned.

What Must Be.

"It behooves us Americans to look ahead and plan out the right kind of a civilization, on that which we intend to develop from these wonderful new conditions of vast industrial growth. It must not be, it shall not be, the civilization of a mere plutocracy, a banking house. Wall-street-syndicate civilization; nor yet can there be submission to class hatred, to rancor, brutality, and mob violence, for that would mean the end of all civilization. Increased powers are susceptible of abuse as well as use; never before have the opportunities for selfishness been so great, nor the results of selfishness so appalling; for in communities where everything is organized on a merely selfish commercial basis, such selfishness, if unchecked, may transform the great forces of the new epoch into powers of destruction hitherto unequaled.

"We need to check the forces of greed, to insure just treatment alike of capital and of labor, and of the general public, to prevent any man, rich or poor, from doing or receiving wrong, whether this wrong be one of cunning or of violence. Much can be done by wise legislation and by resolute enforcement of the law. But still more must be done by steady training of the individual citizen, in conscience and character, until he grows to abhor corruption and greed and tyranny and brutality and to prize justice and fair dealing.

"The men who are to do the work of the new epoch must be trained so as to have a sturdy self-respect, a power of sturdy insistence on their own rights, and with a proud and generous recognition of their duties, a sense of honorable obligation to their fellows, which will bind them, as by bands of steel, to refrain in their daily work at home or in their business from doing aught to any man which can not be blazoned under the noonday sun."

Crowd Was Unruly.

The president wore a rain coat and spoke bareheaded in the rain. The crowd surged dangerously about one of the street corners, several thousand persons being involved in the struggling mass. Matters assumed such a stage that Colonel Joseph H. Hutchinson, commander of the Eighth regiment, N. G. P., and chief of Harrisburg's police, rode into the crowd and with the aid of a squad of guardsmen, quieted the people and complete order was restored.

The moment the ceremonies were over a procession, which included one brigade of the Pennsylvania National Guard, cadets from the Carlisle Indian school and Soldiers' orphan school passed in review before the president.

After the parade the president and his party were afforded an opportunity to inspect the capitol. This was followed by a luncheon at the executive mansion in honor of the president at which forty guests were present.

The New Building.

The new capitol of Pennsylvania which was dedicated today is one of the most beautiful and imposing buildings in the United States not only in its architecture but also in its interior decorations and furnishings. Thus far the buildings and its furnishings represent an expenditure of about $13,000,000.

Except for the hanging of the Mural paintings by Edwin A. Abbey and Violet Oakley, and the setting of the statues of George Gray Barnard, the sculptor, the capitol is practically complete. The building is Roman Corinthian in its general design and is faced with Barre granite. It covers a trifle more than two acres of ground and stands on the site of the capitol destroyed by fire in February, 1897.

The building was constructed under the supervision of a commission of which Former Governor William A. Stone was president and was furnished under the direction of the board of public grounds and buildings.

Including some preliminary work it cost $4,500,000 to erect the building and $9,000,000 to furnish it.

Criticism of Expenditure.

The $9,000,000 spent in furnishing the building has been made a campaign issue by the state fusion candidates who were opposed to the Republican candidates. The board of public grounds and buildings, which expended the money for furnishings, is composed of Governor Pennypacker and Auditor General Snyder (Republicans) and State Treasurer Berry (Democrat). Although he was a member of the board by virtue of his office, Berry was the first to publicly criticize the expenditures and the other two members issued a statement in reply in which they justified the cost of furnishing the capitol. The state treasurer alleged there were gross overcharges in the purchase of furniture and other furnishings.

YORK, Pa., Oct. 4.—President Roosevelt arrived at 3:40 from Harrisburg and proceeded directly to the fair grounds.

The president delivered a short address at the fair grounds to a great crowd which stood in a drizzling rain. At the conclusion of his remarks the president returned to the railroad station and left for Washington at 5 o'clock.

WASHINGTON, Oct. 4.—President Roosevelt returned at 7:30 o'clock from his trip to Harrisburg and York, Pa.

British Columbia Town Burned.

VANCOUVER, B. C., Sept. 4.—Specials to the Province from Vernon say that all the principal buildings of the town of Armstrong were burned this morning. Eight brick blocks are known to have gone up in smoke and the loss will be $100,000 or more.

Annual Commencement.

The annual commencement of Heald's Chestnutwood Business College and Normal School will take place at the Barton opera house this evening. Forty-three graduates will receive diplomas. Signor G. S. Wanrell, basso, will sing at these exercises.

LOCAL MARKETS

FRUITS AND VEGETABLES.

Lemons—30c per dozen.
Strawberries—box, 10c.
Pineapples—5@60c.
Potatoes—2c lb.
String Beans—5c lb.
Green Peas—10c per lb.
Cucumbers—3 for 5c.
Green Peppers—5c lb.
Radishes—7 bunches 5c.
Tomatoes—3@5c per lb.
Cabbage—2½c per lb.
Horse Radish—15c per lb.
Onions—2½c per lb.
Turnips—2½c per bunch.
Parsnips—2½c per bunch.
Squash—2c per lb.
Lettuce—3 for 10c.
Carrots—2 1-2c per bunch.
Lima Beans—10c lb.
Okra—10c lb.
Egg Plant—2 for 5c.

Poultry

Chickens—Broilers, dressed, 35@40c. per lb.; alive, 30c per lb.
Chickens—Fryers, dressed, 35c per lb.; alive, 30c per lb.
Chickens—Dressed hen, 30c per lb.; alive hen, 20@25c per lb.
Turkeys—Dressed, 25c per lb.; alive, 23c per lb.

GRAIN

Wheat—$1.25 and $1.05.
Barley—80@85c; $21@22 ton.
Egyptian corn—$1.75 per 100.
Corn—$2

MILLSTUFF

Fresno Flour—$1.30@$1.35.
Wawaah Flour—$1.40.
A 1 Flour—$1.45.
Crown Flour—$1.40.
Middlings—$1.45
Bran—95c per sack; $25 per ton.
Wheat—$2.25 per sack; $27 and $28 per ton.
Corn meal—35c per 10-lb. sack.
Graham meal—35c per 10-lb. sack.
Whole wheat flour—35c per 10-lb.
Cracked wheat—35c per 10-lb. sack.
Oat meal—40c per 10lb sack.
Rye meal—35c per 10lb sack.

BUTTER AND EGGS.

Creamery—70c per roll.
Dairy—40c per roll
Eggs—30c per doz.

DRESSED STOCK

Steer—5½c.
Veal—7@8c per pound.
Mutton—8 to 9c.

FRESH MEATS.

Beef Steak—10@15c; roast 10@15c.
Mutton—10@15c per lb.
Lamb—12½@20c per pound.
Pork—12 @20c.
Veal—10@20c.
Lard—15c per pound.

Recreation Park
Skating Rink
Exhibition Game
OF
Roller Polo
Two Best Teams in the San Joaquin Valley.
THE FIRST GAME EVER PLAYED IN FRESNO
Saturday Eve., Oct. 6
ADMISSION, 10 CENTS
Ladies' Nights
Tuesday and Friday Evenings
Music Every Evening and Sunday Afternoon
By Sixth Regiment Band

Einstein Hall
Tuesday, Oct. 9
Grand Operatic
and
Song Recital
By
PROF. G. S. WANRELL
on which occasion he will introduce his prominent pupil which is her first appearance before the public, Miss Fay Carranza, lyric soprano, assisted by Mr. M. M. I. Meyer, pianist.
Admission - 50 Cents
Commencing 8.15 o'clock
Tickets on sale at Buker & Colson's and Geo. H. Monroe's.

The
Price of
Raisins
at 4c
Has no bearing upon the prices of our Wall Paper. The prices there are always down—quality above being up. Let us quote you the first, let us convince you of the second.
No doubt you have papering to do this fall. Let us give you figures. We now do this class of work, and painting, in connection with our Wall Paper department, and will guarantee satisfaction, as we employ only the best of workmen. Rush orders solicited.
Give us a call.
W. Parker Lyon
Fresno's Furniture King.
1132-1140 I Street.

Headaches and Eyestrains
Many who for years have suffered intensely from chronic sick headaches, using drugs of all kinds without benefit, have found immediate and permanent relief in properly adjusted glasses, because eye strain was the cause. We remove the cause and our cure is lasting. Satisfaction guaranteed.
EYES EXAMINED FREE
Weiser Optical Co.
1033 Eye St. - - - - Fresno.
Main 1632.

Telephone Main 80.
Wood and Coal
Pine Blocks $3.00 Per Load.
Dorsey-Robinson Co.

CENTRAL CALIFORNIA JAPANESE NO-GIO-SHA.
S. Miyano, Manager.
Japanese labor furnished for railroads. Make contracts for any kind of labor. Buy and sell real estate. 1543 Kern St., Fresno, Cal. Tel. Main 2588.

PRINTERS' INK PAYS

BUSINESS CARDS.

WATCHMAKER—Fine line of jewelry, expert repairing. K. Nozawa, 1537 Kern street.

A SERGUIS, job printer; English, Armenian and French, 939 J. Main 546. A share of your patronage is solicited.

IF YOU WANT the best imported goods, fruits and vegetables, call 1158 J St. Cosmopolitan groceries. Phone Main 558.

BON BONNIERE candy factory and ice cream parlors; wholesale and retail. Next to Barton Opera House. Phone Main 152.

MRS. L. B. GALLOWAY, SHAMPOOING, hairdressing, manicuring, facial massage, scalp treatment and chiropody. Phone Main 1198. Commercial hotel. Work done at your home.

MAKING FACES and developing for amateurs, that's about all we know, Royal Photo Studio, Kern & M Sts.

W. C. DOW and W. C. MARTIN. REAL ESTATE—Chance Block, 1139 I St. Phone Main 581. Fresno, Cal.

UPHOLSTERING, draping, carpet cleaning and laying. Phone Main 1028, 914 M St.

FRENCH DYE WORKS are giving double gold discount stamps. Main 471, 929 J St.

MRS ROBB, Fresno's famous medium, is here: 1913 Tulare St., room 10.

FRESNO TENT, AWNING and Carpet Cleaning Co., 1824 Fresno. Phone Main 663.

TAMALES AND ENCHILADES, best in California: tamales, 10c; enchilades, 10; 1147 F, next to saloon.

ROYAL CAFE—1830 Mariposa street. Excellent 20c meals. Phone Main 540.

FRESNO UPHOLSTERING CO., Phone Main 2844; 1221 I street.

CARPETS—Fresno Steam Carpet Cleaning and renovating Works takes up, cleans and relays carpets. 'Phone Main 355. Wm. M. Story.

T. E. HUFF—Feed and livery stables, cor. Fresno and H. Main 659.

FOR SALE— Miscellaneous.

FOR SALE—1 Eagle hay press in good condition. Price reasonable. M. H. Smith, Del Rey.

FOR SALE—At 1244 L St., by F. J. Meacham, eight head of heavy mules, with harness.

FOR SALE—Thos. Howden's blacksmith shop and tools. Inquire 220 Elm Ave.

FOR SALE—Lady's bicycle, almost new a bargain. 166 Van Ness Ave.

FOR SALE—Shook and baskets for grape crates at prices that are interesting. Minnewawa Vyd.

FOR SALE OR EXCHANGE—For hay, Posts at Corlew Meadows. Call Main 106.

FOR SALE—3 second-hand surreys. Prices $75, $50, $25; 2 spring wagons, price $25, $20; one buggy, $25, at Lyons-Boles Co., 1142 I street.

FOR SALE—In one lot, 20 tons baled barley hay 8 miles east of Fresno. Apply H. E. Vogel, Tel. State 2037.

FOR SALE—Dairy with 50 milk cows and same number of young stock in good condition; 20 head of hogs and 1000 acres of good feed. Registered bull and everything complete. J. R. Barton, Kerman.

FOR SALE—Wheat straw, 50c per load. Good pasture for horses at $1.25 per month, on J. D. Reyburn's ranch, 3 miles east of Clovis. G. W. Reyburn, R. F. D. No. 8, Fresno. Phone Suburban 2213.

OLDSMOBILE FOR SALE at a bargain. In good condition. Call on or address Maxwell & Mudge's Photo Studio, cor. J and Fresno Sts.

FOR SALE—Grain hay in stacks; 1 mile north of city limits. Address 731 Fresno, or Phone S. 785. Scales on ranch.

FOR SALE—300 tons best baled wheat hay; never wet; near Sanger. Kamikawa Bros. Main 88.

FOR SALE—Lodging house 9 rooms. Price $550. 2 years lease; in first-class shape. 1931 Mariposa St.

FOR SALE—Second-hand bicycles, from $5 up, at the Fresno Cyclery. 1215 K.

IF YOU WANT APRICOT shells, call up Main 115. 15 cents per sack, $4.25 per ton. D. G. Paul, 162 Jensen.

PUMPKINS FOR SALE — Fancher Creek Nursery No. 2, three miles northwest of town.

FOR SALE—60 tons of baled barley hay. On the river, about 2 miles northeast of Herndon. At ranch or delivered. Address R. Mudersbach, Box 251, Fresno.

CHOICE ALFALFA HAY for sale, in field or delivered. Call Main 1222.

WANTED—SITUATIONS.

YOUNG LADY desires situation as assistant in office. Good at figures. Address O. L., Box 15, Republican.

WANTED—Man and wife desire position anywhere. Man to do work about the place and lady to do general housework. Address A. S., Box 11, Republican office.

WANTED—Position by all around stationary engineer. Apply 843 H St.

WANTED—Position as short order cook, or cook; temperate. C. H. Crutchfield, 1910 H St.

WANTED—By young lady, position as stenographer with a view to advancement. P. O. Box 924.

FRATERNAL SOCIETIES.

GEORGE A. CUSTER CIRCLE, No. 18, Ladies of the G. A. R., meets first and third Saturday afternoons of each month at 1:30 o'clock, Risley hall on Fresno street.
MARY SWEET, Pres.
ALZOA BOMGARDNER, Sec'y.

I. O. O. F.
CENTRAL CALIFORNIA LODGE NO. 43—Meets Thursday, 8 p. m., I. O. O. F. hall.

I. O. O. F.
FRESNO LODGE, No. 186—Meets Monday, 8 p. m., I. O. O. F. hall.

ATLANTA POST, G. A. R., meets the first and third Saturdays at 2 p. m. of each month at Risley hall, Fresno street. All members in good standing invited.
H. D. GROSS, Com.
H. V. PARKER, Adjt.

FRESNO AERIE—Meets every Monday, 8 p. m., K. P. hall.
H. M. DENNISON, Secretary.

MINES AND MINING.

STILL ON DECK—Assaying 60c. Pioneer Assaying Co., 131 5th St., near U. S. Mint, San Francisco, Cal.

HELP WANTED—MALE.

WANTED—Working foreman and wife without children on ranch. Must be well recommended. Apply to P. O. Box 291, Tulare, Cal.

WANTED—Young man 16 or 18 years old in store. Steady work. Address E. P., Box 8, Republican.

WANTED—By business house, a reliable boy about 16. Steady place and good wages. C. T. Box 16, Republican office.

WANTED—Ranch hands at $1.25 per day and board. Apply Hector Burness, Patterson Block.

WANTED—A strong boy to learn the machinist trade. Apply 717 I St. C. E. Traves.

MEN FOR MILLWOOD—For lumber yard and shipping. Good wages and good board. Steady work for two months. Men can leave Fresno every afternoon at 6:20 for Sanger. Daily stage from Sanger to Millwood. Inquire office Hume-Bennett Lumber Co., 11:30 to 12:30, and 4 to 5, Room 137 Forsyth Bldg.

WANTED—An architectural draftsman. Apply at office of C. K. Kirby, Jr., and Harry A. Thomas, Associate Architects. 144 Forsyth Bldg.

WANTED—A young man as assistant window trimmer; must also understand card writing. Apply at Gottschalk's.

EXPERIENCED bookkeeper and typewriter wanted. Room 4, over postoffice, Fresno.

WANTED—At once; 2 box makers to make raisin boxes. North Ontario Packing Co., Hanford, Cal.

WANTED—Two first-class waiters for fair week; salary $2.50 per day. Apply at the Esrey Grill, Hanford, Cal.

WANTED—A first-class bar man to work fair week; salary $5 per day. Apply Tom S. Esrey, Hanford, Cal.

TAILORS WANTED—Two first-class small job makers. Price $3.00. Call or write. Smith Bros., Coalinga, Cal.

WANTED—Platen press feeders. Apply Republican, job printing dept.

WANTED—A young man about 16 to 20 years of age to work in grocery store to put up goods and learn the business. E, Box 27 Republican office.

THE Y. M. C. A. NIGHT SCHOOL offers a six months' course in any of the following subjects: Freehand, architectural and mechanical drawing, bookkeeping, penmanship, business English, arithmetic and vocal music. Classes begin October 9th and meet two evenings a week. Good instructors are in charge and the cost is small. For particulars call at the building, 1350 I St., or ring up Main 697.

PEOPLE'S EMPLOYMENT OFFICE—Reliable help furnished. 1307 I St. Phone Main 2850.

WANTED—10 lumber pilers; $30 per month and board. Apply J. H. House, 1315 K St.

BONNEY'S EMPLOYMENT OFFICE, 1221½ I St. Reliable help furnished. Phone Main 876.

AGUIRRE'S RELIABLE EMPLOYMENT office. Furniture, stock, implements, etc., bought and sold on commission. 935 J St., Fresno, Cal. Phone Main 2893.

WANTED—Woodsmen and mill men. Apply Sanger Stage Stables.

WANTED—Young man 18 or 20 years old with some experience in the shoe business. Steady position; chance to advance. References. Address P. O. Box 765.

JAPANESE HELP—K. Tomita, general labor contractor. Room 22, Fiske Building. Phone Main 675.

JAPANESE HELP—Labor contracting, Kamikawa Bros., G and Kern streets. Tel. Main 88.

FOR SALE—STOCK.

AUCTION SALE—At the Crescent Stables, Saturday, Oct. 6th, at 2:30 p. m. 20 head of broke horses, 8 head of unbroke stock, 4 span mules, single and double harness, 4 buggies, 1 saddle and bridle. Bray & White. Luther Bray, auctioneer.

FOR SALE—Gentle driving mare. Inquire at 1136 Q St.

FOR SALE—50 head yearling heifers; cross bred, short horn and dye-hir cross. J. W. and J. D. McCord. Herd at Wildflower. Address Hanford, Cal.

FOR SALE—1 cheap work horse, $60; 1 small horse, gentle for children to drive, 30. Huff's Stable, cor. H and Fresno.

FOR SALE—Nice fresh young cow. Inquire F. H. Calderwood, 104 Diamond.

FOR SALE—Jersey cow. Apply 320 L or phone Main 2399.

FOR SALE—22 head good milk cows. Hughes Ave., 1 1-2 miles town, between White's bridge and cemetery roads.

FOR SALE—All kinds of hogs. Inquire at 1920 D St.

FOR SALE—Well-reined young saddle horse. Apply M. Box 20, Republican.

FOR SALE—15 young milk cows. O. Hansen, Empire Colony, Kerman.

FOR SALE—8 mules, 7 miles east of Clovis, on Harbison ranch.

FOR SALE—47 young mules, 1½ to 3½ years old. J. L. Price, Madera, Cal.

RAISE YOUR OWN BULL—Buy one of our Holstein calves from imported bulls, as good as the best. A. D. Owens Dairy, Fresno, R. R. 3, Box 58. Wm. Smith, Manager.

FOR SALE—For cash, hogs from 10 pounds to 400 pounds. 7 cents per pound. See Geo. E. Brown, Pollasky.

FOR SALE—Fresh cows. S. J. Irwin, Elm Ave., Central Colony.

TO EXCHANGE—For work stock, gasoline engine, 7 h. p. Rural Route 3, Box 159.

FOR SALE—A No. 1 fresh cow. J. Cunningham, Elm ave., bet. Central and Washington.

FOR SALE—Span good mules; weight about 1100 lbs. Call Anderson Bros., 1½ miles south Fresno Winery.

WANTED—To contract the sale of calves for six months from 25 choice cows. F. C. Campbell. P. O. Box 1023 Fresno.

FOR SALE—Fresh young cows. Wm. Eckard, corner East and Central aves. R. F. D. No. 2

FOUND.

FOUND—Bicycle. Owner can have same by calling at 1039 Q, proving property and paying for ad.

DENTISTS.

DR. PRATHER, DENTIST—Office over postoffice. Phone Main 953.

HELP WANTED—FEMALE.

WANTED—A good cook and housekeeper at Mrs. C. Shannon's, Tulare, Cal. R. R. No. 1. Wages $30.

WANTED—At once, woman of experience for chamber work at Commercial Hotel, cor. H and Tulare.

WANTED—Experienced girl for general house work; wages $35. Apply 1708 J St.

WANTED—A young girl as nurse for year old child; good home and steady position. Telephone Sub. 2261.

EXPERIENCED bookkeeper and typewriter wanted. Room 4, over postoffice, Fresno.

WANTED—A girl for general housework. Apply 1618 L.

WANTED—A girl for general housework; wages $30; steady position. Call 1416 L St., after 10 a. m.

WANTED—Competent girl for general housework; good wages. Apply 1617 J St.

WANTED—Girl for general housework. Apply 1645 K St.

WANTED—Middle aged woman for general housework. Good wages. Phone Red 1572.

WANTED—Experienced girl — pants maker. Room 18, 1151 J St.

WANTED—Sales lady; must have experience and best of references as to character and ability. Address Green Store Co., Visalia, Cal.

RELIANCE EMPLOYMENT OFFICE—Women and girls wanted, 1217 K St. Main 2562.

WANTED—A cook, 1330 L St.

WANTED—A good cook and housekeeper at Mrs. C. Shannon's, Tulare, Cal., R. R. No. 1; wages $25.

HATS—Made and trimmed; your material used. Miss Glenn, residence 1730 J St., phone Main 1363.

HELP WANTED—Competent lady stenographer; must have had actual experience and be well educated. Address P. O. Box 736.

WANTED— Miscellaneous.

INSTRUCTOR OF PIANO and violin wants room in private family. Address Box 8, Republican.

WANTED—To buy good delivery horse between 5 and 7 years old, weight about 1300 to 1350. Howard Furniture Co., 1035 K St.

WANTED—Eight-horse team to plow. Apply to J. P. Eaton, Wheatville. Call phone Caruthers.

WANTED—One or 4-year old mare suitable for driving. Must weigh not less than 1000 pounds. Call at 2803 Thomas Ave. or phone Black 1090.

WANTED—By man and wife, three unfurnished housekeeping rooms with bath. Must be close in. No children. Address A, Box 23, Republican.

WANTED—To buy a five or six-room cottage, not too far out. Address, with full particulars, E. S., Box 12, Fresno Republican.

WANTED—To buy a gentle mare, from 9 to 12 years old; must be sound and gentle. Address Frank Nelson, R. R. 1, Fowler.

WE BUY bulls. Let us know what you have. Address Consolidated Lumber Co., Box 12, Republican office.

WANTED—To buy second crop Muscat grapes. Furukawa Bros., 1448 Kern St.

WANTED—To rent vineyard or orchard on cash or on share. Kamikawa Bros.

WANTED—4 foot and 16-inch oak wood delivered at Roeding place, 6 miles east of Fresno. Address Geo. C. Roeding, 1215 J.

WANTED—To buy second crop Muscat grapes on vines. K. Tomita, Room 22, Fiske block, or 919 G.

WANTED—Two rooms and board for three adults, private family; state particulars. J, Box 25, Republican.

CASH paid for chickens at tamale factory, 1353 J St.

WANTED—to buy fat hogs. Apply to T. J. Burleigh, 1317 J St.

WANTED—To buy second crop muscat grapes. Sun Hong On Co., 955 G.

WANTED—20 or more hogs, feeders preferred. Ring up Tel. Suburban 2133.

WANTED—To contract grading 60 acres of land. Apply Geo. C. Roeding, 1225 J street.

WANTED—To exchange good watch for good bicycle. No. 105 Howard St.

WANTED—A tract of land containing several thousand acres in Central California, suitable for subdividing into ten acre tracts for alfalfa or fruit ranches. Must have plenty of water. Write full particulars in first letter as we are prepared to do business on the right proposition. Chas. L. Hubbard & Co., 428 Laughlin bldg., Los Angeles, Cal.

WANTED—Two good, sound young horses for delivery wagon. Canham, Phone State 2393.

WANTED—Second-hand counters and show cases. Address H. A., Caruthers, Cal.

LOST.

LOST—Between River View and Fresno, halfmoon stickpin engraved. Box 1053, Fresno and receive reward.

LOST—On Cherry Ave., breastpin containing heart with initials E. H. and ruby in the center. Finder notify Edna Hanson, 330 M St.

LOST—Package of letters, memorandum book and oil stocks certificates. Notify address or Republican office.

LOST—A shot bag containing gold and silver, mostly gold. Finder return to 215 Thesta street and receive liberal reward.

LOST—Ladies' black handbag with outside pockets, containing money and two railroad tickets and door key. Finder return to this office. Reward.

LOST—Ladies' plain gold band bracelet. (Broken chain). Return to Mrs. Cusick, Fresno Millinery, 950 I St.

LOST—Lady's gold watch, with pin made of three coins. Reward for return to 2311 Mono.

LOST—At park skating rink Friday night, gold chain and cross engraved on one side with name and date. Reward for return to 1133 N St.

LOST—On Recreation Park car Saturday night, gold watch fob on black ribbon; gents' picture inside, initials "E. L." on outside. Finder return to 114 Thesta St. and receive reward.

TAKEN UP.

TAKEN UP—Blue gray mule with halter and long rope; black stripes around legs. Owner will please call at August Halemeier's, Temperance Colony.

TAKEN UP—Two small pigs. Owner call at Mrs. Caughill's, Church Ave.

FOR SALE—REAL ESTATE.

BARGAINS
Vineyards and Alfalfa.

40 acres vines and peaches, four head stock, 6-room house, farm implements. $7500; $5000 cash.

133 acres deep rich soil; 80 acres alfalfa; fenced and cross fenced; 40 head young heifers; only $50 per acre; would take some city property. Call and see our list of many bargains.

J. M. COLLIER CO.

1 acre tracts near East Fresno school. $350; easy terms.

3 acres north of town, all improved. Close in, A1 land. Fine buildings, good income, pretty home. $3200.

40 acres near Clovis, partly improved, buildings, some alfalfa; fine soil, water. Only $2600; good buy.

80 acres of high grade vineyard and orchard near Del Rey. Or, we will sell a 20, a 40 or a 60 if desired. Produces immense crops and location and soil are unsurpassed. See us for prices and terms.

160 acres of raw land 14 miles east on Barton road; fine heavy red soil. Will subdivide in 20s or 40s. Price $40; easy terms.

10-acre tracts near Sanger, $50 to $75 per acre; close to town; first class soil.

40-acre tracts in same locality. $50 to $60; ¼ cash; 6 years time; low interest.

20 acres solid Muscats; no buildings; Helm tract; vines 4 years next spring; fine land, good location. $4000.

160 acres raw land 4 miles from Reedley; water for vines or trees; first-class heavy soil. $6600; very liberal terms. Will trade for town property.

LINDSAY ORANGE LANDS, the "Strathmore," are the finest in the district. Get in early and make your choice. The early bird, etc.
H. H. ALEXANDER & CO.
1050 J Street. Phone Main 1004.

FOR INVESTMENT—

"Lindsay Acres."
(Orange Lands.)

For Sale by the
PERALTA INVESTMENT CO.
1036 J Street.

A SNAP FOR A MAN WITH MONEY—Will give away four lots to sell house. Two-story seven-room house, all modern improvements: gas, electric fixtures in every room, bath room complete. Fine two-story barn, all new and in good condition. Will sell for less than cost of house and give away four lots at 468 Poplar Ave. Block adjoining Belmont Ave. Inquire at 1317 I St. W. C. Penn.

FOR SALE—
66 acres, 10 acres in peaches, 8 acres vines, 10 acres alfalfa, bal. hay land. All fenced and cross fenced. Good house and barn, outbuildings and all implements. Price $5000, on good terms.
30 acres, 11 acres in oranges, full bearing; 14 acres vines, 5 acres pasture land. Good 7-room house, barn, outbuildings, farm tools. All fenced. Free water right from Church canal. Price $8000.
20 acres. All in alfalfa; house, barn, outbuildings; Church water right. Price $1750; good terms.
$375 buys a nice 5-acre home. $100 down, bal. at 5 per cent interest; Church water right.
CRUTCHER & HANSEN.
1005 J Street.

SNAP.
40 a. near Parlier, 20 a. muscat vines, 10 a. peaches, 10 a. unimproved, house and barn; price $6500.
FULTON, ARTHUR & GIFFIN.
Dinuba.

DeWITT H. GRAY & CO.

LIST LIST LIST
Property With Us.

In the matter of sales or rentals, we guarantee you the best service in this county. We have first-class representatives in both Los Angeles and Oakland.

Two of the keenest, most able real estate men in the state represent this firm in these two cities.

It's Quality We Want,

Not quantity, in the matter of salable properties. We are not aiming for the largest lists in the county, but what we have are true investment propositions—a fair price for Places Showing Big Net Returns.

Healthy, vigorous vineyards or orchards, free of shallow hardpan and alkali, and where
The Crops Tell the Story.

We are in the market to buy or sell. Large Tracts for Subdivision.

Also
First-class City or Residence Property.

On anything touching real estate, it is safe to confer with us.

DeWITT H. GRAY & CO.
211 Forsythe Bldg. Phone Main 572.

FOR SALE—By owner, 20 acres; 3 acres peaches, 9 grapes; house and barn; implements and stock; 5 miles south from Fresno; $3200, easy terms. Address J. B., Box 31, Republican.

A GOOD BARGAIN—A fine five-room cottage on Blackstone avenue, new and modern, fine lawn and shade. Good out buildings. Easy terms, price $3750. Call up Pearson's exchange, next to P. O.

We own and offer for sale the best 5 acre tracts near Fresno, first class soil with water right and will sell on easy payments.

We also have some fine bargains in vineyards and alfalfa lands.
WOY & MADSEN,
1138 J street.

FOR SALE—A nice 5-room cottage close in; small cash payment down, 181. $25 per month. Address Owner Box 8, Republican.

FOR SALE—A nine room, thoroughly modern house, two blocks north of courthouse; also five room cottage on Abby street. Inquire 1316 L street.

TO LEASE—Lands of J. H. Glide, consisting of 8000 acres near Orosi, Tulare Co. Will be leased as a whole or in subdivisions. Apply to J. H. Glide, 910 H street, Sacramento, Cal.

FOR SALE—Five room modern house on J, near Santa Clara. Must sell at once. Owner leaving town. Knight & Ewing Co., 1118 J St.

A BARGAIN—20 acres fine land 1 1-4 miles from Selma on county road and electric power line; 8 acres Muirs and Suskahans, 4 acres Muskats, bal. alfalfa and pasture; only $2750; good terms. Address Box 1094, Selma.

FOR SALE—REAL ESTATE

DeWitt H. Gray & Co.

Do These Interest You?

500 acres of the richest soil in the Kings river bottom lands. Vegetable lands, will grow anything.

A $35,000 orchard for $15,000. This is all the cash necessary. Will net you $5,000 to $8,000 annually.

280 acres adjoining Sunnyside Yd. Will cut into 40 acre tracts. Subirrigated soil, 1 mile from car line.

Near 20 acre orchard and vineyards from 1 mile to 10 miles east of Fresno. Net from $1,500 to $2,500 annually.

Don't build. We can sell you residences for less money. $1,500 to $10,000 homes, in best residence districts.

Remember in Fire Insurance matters the best companys are what you want. Ours are capitalized at from 50 to 80 million each. See us.

DeWitt H. Gray & Co.,
Forsyth Bldg. Phone Main 572.

TH. AARESTRUP,
1930 Tulare Street.
10 acres—5 1-2 in 3 years old and 10 acres in 2 years old muir peaches, 8 acres in 3 years old muscats, bal. in one year old peaches; $6000.
Choice fruit and alfalfa land around Turlock from 20 acres up.

W. H. SMITH & CO.
Real Estate
Vineyard and Alfalfa Lands a Specialty
Phone Main 193
1142 I St.
20 acres in the heart of Lone Star, first class in every respect; has produced $1500 this year; 11 acres in wine grapes, 6 acres in peaches, 3 acres in alfalfa. New 4-room house, good 6 horse-power pumping plant all set and ready for business. This place is just in its prime. Price $6000, one-half cash, bal. to suit.
20 acres in Lone Star; 10 acres in young muscats, 6 acres in alfalfa, bal. unimproved. This is first class land and well located. Price $2200; easy terms.
40 acres 5 miles southeast of Fresno; 10 acres in 3 year old muscats, bal. unimproved. This is good land and well located. One of the best bargains in the county. Price $3600; easy terms.
20 acres in Lone Star; 7 acres in zinfandels, 5 acres in Thompson seedless, bal. unimproved, all under irrigation. Price $2200; easy terms.

FOR SALE or rent—A No. 1 40 acres. Apply Sunset Realty Co., 1928 Mariposa or Y. A. Ferris, Lemoore.

— BARGAIN —
$6000—180 acres dairy ranch 3 miles from Kerman; 3-room box house, good barn and outbuildings, 3 wells, windmill, land fenced and cross fenced; 40 acres in alfalfa; 140 acres graded and checked, and has all necessary ditches for irrigation; 40 tons alfalfa hay in stack; 32 dairy cows, 2 two-year-old heifers, 8 calves, 2 horses, all farming implements; new spring wagon and new De Laval cream separator. $3000 can remain on place if wanted, payable from proceeds of place. (532)
$3200—20 acres, all Muscats, east of town, 1360 trays, no buildings. $1200 cash, bal. in 3 years. (501)
Send or call for our Catalogue.
SUNSET REALTY COMPANY,
1928 Mariposa St. Main 531.

FOR SALE—600 acres of land 2½ miles from Elmo. Inquire 1140 Q St. Main 2112.

FOR RENT.

Fine office suites.

In the Fiske Building.

Take elevator, J street entrance.

Apply room 17.

FOR SALE—Sixty acres first-class land, seventeen acres in olives. 1455 I street.

STOCK AND DAIRY—1,000 acres alfalfa, ample hay, artesian water, fenced, near R. R. Reasonable rental rates—Chamberlain Carr Co., 108 1-2 N. Irwin St., Hanford, Cal.

FOR SALE—6-room furnished house, 2 lots, 2-story barn, city water, gas, plenty shade. Price $2,000. Inquire 335 K street.

FOR SALE—120 acres on Main avenue, 1¼ miles from Reedley. New house, new barn, windmill, fences, etc.; 60 acres planted in choice peach trees. A snap. Address Jesse Jansen and F. M. Blanchard, Grand Central Hotel, Fresno.

FOR SALE.
80 acres of orchard and vineyard on Blackstone avenue, 2 miles north of Fresno, 11 room house, windmill and tank, all outbuildings, all necessary farm implements, water right Church ditch.
120 acre dairy near Laton, 30 cows, 10 head horses, good buildings, 20 acres orchard and vineyard, all necessary farming and dairy tools. Price reasonable.
Quarter acre, lot, 7 room house, in Florence addition. Price $750.
5 room house, hard finish, 2 lots 25 by 150, city water, shade trees; 354 Valeria street. $1400; $600 cash.
50 acres of first class orange and vineyard land in the Hill colony at Centerville; perpetual water right with land; a bargain.
N. P. JUSTY & CO.
Moved to 2018 Mariposa.
Phone Main 945.

OSTEOPATHIC PHYSICIANS.

DR. SARAH PUGH—Lady's specialist. 151 Forsyth Bldg. Phone Main 488. Residence Main 1161.

DR. HUGH M. FRAIZER, graduate of American School of Osteopathy, Kirksville, Mo. Office 209 Forsyth Building.

DR. MINERVA KEY CHAPPELL, diseases of women and children. Office 147 Forsythe Bldg. Phone M. 1240; Res. 157 Abby St. Phone Main 729.

DR. A. L. HUNT, Osteopath. **Nervous and chronic diseases. Office 2042 Mariposa St.**

PASTURAGE.

WANTED—Horses to pasture, three miles out on Kearney avenue, $2.50 per month. P. W. Sims and Son, Phone Suburban 2047.

FIRST CLASS ALFALFA pasture for horses, ½ mile from city limits, corner Millbrook and Belmont avenues. Phone State 2136. C. F. McPherson.

Stock pastured, $1.00 month. Address J. W. Metcalf, Route No. 5, Fresno, Cal.

CHILDREN'S Home Society of California, Mrs. Annie M. Wilcox, district superintendent, 122 Angus street.

FOR SALE—Real Estate (Con.)

FOR SALE.
200 acres two and a half miles southwest of Bowles station. 65 acres in alfalfa, the balance in grain land. The entire tract is A1 land and comparatively level; first-class water right on entire tract. Will subdivide and sell in 20 or 40-acre tracts. $40 per acre, half cash, balance in three years' time.
40 acres, one and a half miles southwest of Fowler, finely improved to Lovall peaches and alfalfa. Subdivided in 5 and 10-acre tracts. A snap for a quick buyer; small cash payment, balance long terms.
20 acres one mile from city. Fine sandy loam; first-class water right. 12 acres in Muscats, vines full bearing; 4 acres Thompson seedless; 2 acres in Malagas, 150 fig trees; a 2-story ten-room house, windmill and tank; large barn; two horses and harness; one wagon, one buggy, and all farming implements. Price $6000, $3000 cash, balance in yearly payments.
20 acres one and a half miles from city. 15 acres in Thompson Seedless vines, one-quarter acre Loganberries, 4 acres strawberries, 35 orange trees, family orchard. Good 5-room house, good barn. Small cash payment.
HAMBLETON & HAMBLETON,
2036 Mariposa St.

WANTED—To trade Sanger or Fresno property for ranch. Call Main 1577.

FOR SALE—Nice home, corner Glenn and McKenzie. Also 4 desirable lots on Glenn Ave. 301 Glenn.

FOR SALE—20 acres near West Park school. Apply Mrs. L. West, 1447 South Flower St., Los Angeles.

ROOMS AND BOARD.

ROOMS AND BOARD—For young men, at 860 N St. $20 per month.

FRONT ROOMS and board with private family. 824 M St.

BOARD AND ROOM $5 per week and up. 1445 K St.

ROOM AND BOARD may be had at the Hotel Palms at reasonable prices.

FOR RENT—Furnished rooms with board; choice location. 1457 J.

FOR RENT—Furnished rooms with board. Apply 1435 K st.

MUSICAL INSTRUCTORS.

MRS. DILLABAUGH, teacher of piano. 1911 Fresno St. Phones, Res., State 2138; Studio, Main 1511.

MISS KNOWLES—Piano, organ and voice instruction. Studio room 3, over P. O. Phone Main 720. Residence 472.

S. SAMELSON, 140 Wagner avenue, teacher of violin. Tel. Main 737. Terms moderate.

MRS. JOHN MILLER—Piano lessons, 50c. 111 Park Ave.

EXPERT PIANO TUNING and repairing. Satisfaction guaranteed. J. J. Hefferman, 935 J St. Phone Main 2893.

BELL T. RITCHIE—Instruction in vocal culture, 1527 M St. Phone State 2276.

ESTHER McBEAN, teacher of piano. Phone Main 434; 1260 L street.

MISS GRACE CRAWFORD, teacher of piano; lessons 50c. 709 N St.

MRS. AARESTRUP, piano teacher, 422 Blackstone Ave. Main 1803.

JOHN LION—Teacher of piano and violin. Main 2062, 136 L St.

MISS MARTHA SPRENGLE—Teacher of piano. 1115 T St. Phone Black 1367.

MRS. L. MANSFIELD JENKINS, instructor mandolin, guitar and banjo. 430 J street. Main 1962.

MISS BALTHIS—Voice, piano and string instruments. Residence 302 Blackstone Ave. Phone Black 1521.

THE WANRELL
VOCAL STUDIO.
The correction of faulty tone production. 1539 M.

DON PARDEE RIGGS, teacher of violin and voice.
MRS. DON PARDEE RIGGS, teacher of voice. Studios 1444 L St.

MISCELLANEOUS.

ANYONE KNOWING of Geo. Price, please notify mother, Mrs. Caroline Goff, Fresno.

NIGHT CLASS for grammar school children. Phone evenings. Mrs. Ballard, Main 2974.

THE BEST DINNER in Fresno for 20c at the Old Fresno Bakery.

MISS HARVEY'S private kindergarten reopens Sept. 17th; Koehler hall, Merced, near K. Phone red 1056.

ALL KINDS OF HAY delivered, J and Kern Sts. D. O. Hawkins. Phone Main 353.

POULTRY bought and sold. Dressed chickens a specialty. Ventura Cash Market, 612 J St.

WE TAKE OLD HARNESS in exchange for new; retrim your old buggy top, or sell you a new top; repair your old harness, make heavy or light harness to order. Saddles, whips, robes and everything in harness and saddlery line. H. L. Chamberlain, 1923 Tulare street

ESTRAYED.

ESTRAYED—Sept. 30, '06, from Kimble prune orchard, near Hanford, two small bay work mules. Finder notify Robert Kimble, Hanford, or Kimble Peach Orchard, Del Rey.

ESTRAYED—One burro, mare. Finder call up Main 1524 or Republican office.

ESTRAYED—Blue saddle horse with black stripe down his back, 1 white hind foot and front feet wire cut, lame in the right hind leg. Last seen west of Fowler, Sept. 28, '06. Finder please notify J. A. Blasengame, Fresno.

ESTRAYED—One light bay mule with halter and large lump under chin. Finder notify Mount Campbell Vineyard, R. F. D., Sanger, Box 72.

ESTRAYED—Near Roeding ranch small red mule branded H. G. and F. Finder notify J. Bidegaray & Co., 1133 G St.; Tel. Main 525.

ESTRAYED—Two mules three miles north of Sanger; one branded J. C. Finder notify J. Bidegaray & Co. Phone Main 525, 1133 G St., Fresno.

FEED YARD.

J. KLEMM. F and Inyo. Phone Main 1715. Single rigs $1.50 day.

FOR RENT—ROOMS.

FOR RENT—3 furnished housekeeping rooms. 2420 Mariposa. Phone Black 1924.

2 NICE FURNISHED front rooms for rent. 727 L St.

FURNISHED front room to let with board for single gentleman. 1113 U St.

FOR RENT—Two furnished housekeeping rooms; no children. 827 O St.

FOR RENT—To gentleman, nicely furnished room; centrally located. Fresno National Bank building. Room 22.

FOR RENT—A well-furnished large front room. 1409 L St.

FOR RENT—Newly furnished front room. 638 O St. near car line.

FOR RENT—Furnished rooms for housekeeping. 411 J St. Phone Main 1101.

FOR RENT—Two nice airy rooms, near in and corner of car line. Rent reasonable; 709 N St.

FOR RENT—Furnished rooms. Rent reasonable, 1312 P St.

FOR RENT—Furnished rooms, 1130 M street. Bath and telephone.

WANTED—Lady, good recommendations, desires companion for nice room, near Y. W. C. A. Apply Room 46, Fisk Block.

HOTEL PORTLAND—Opposite Novelty theater. Furnished rooms. Transients solicited. Phone Main 500.

FOR RENT—Furnished rooms. 274 Glenn Ave.

MECHANICS' Lodging house, cool rooms, cheap and free bath; 756 H St., Mrs. Studabecker.

CENTRALLY LOCATED, nicely furnished and unfurnished housekeeping rooms. Strictly first-class house; no children. 1911 Fresno, cor. I.

FOR RENT—Front room; gentleman only; close in; phone and bath. 849 N.

FOR RENT—Two nicely furnished rooms, with or without board. Bath. References; 1539 M street. Phone Main 1202.

FOR RENT—Furnished room, private family; board if desired. 1411 M.

FOR RENT—Two furnished housekeeping rooms, 732 J street, near P. O.

Nice cool furnished housekeeping rooms for rent, $5.00 per month. 625 K st.

FOR RENT—3 room furnished apartment in good location. Apply W. C. Wharton, 1050 J St.

FOR RENT—HOUSES.

FOR RENT—A good five-room house and large barn midway between Fresno and Clovis at $5 per month. Plenty of work in neighborhood. Address N, Box 22, Republican office.

FOR RENT—Modern cottage. Call Dr. Trowbridge, Forsyth Bldg.

FOR SALE—A small house. Inquire C. E. Woods, Fresno Agriculture Works.

FOR RENT—10-room modern house (5 bed rooms); hot and cold water, gas, good barn, shade, all carpeted. Corner J and Calaveras. $40.00. See owner at room 133 Forsyth Bldg.

FOR RENT—Four-room house, furnished. 2018 Stanislaus.

FOR RENT—New four-roomed house, shade. $8. Red 598.

FOR RENT—6-room house, $12; 4-room house, $10 per month. Vaughn Bros., 1937 Fresno St.

FOR RENT—Hard finished house, barn, corral, chicken house, shade. Address L. S. Waymouth, Fresno. Phone State 2356.

FOR RENT—4-room cottage, bath, electric lights; large yard. Apply 165 Forthcamp.

12-ROOM boarding and rooming house for rent. Furniture for sale and lease given by owner of property. Sunset Realty Co., 1928 Mariposa St.

FOR RENT—Modern cottage and barn. Inquire at store, cor. Belmont and West.

FOR RENT—8-room 2-story house, 2226 San Joaquin St. between L and M.

FOR SALE or rent—Furnished, $25.00 one of the most desirably located homes in Fresno; 5 rooms; bath, pantry and closets; hot and cold water; barn; lawn and shade. 1234 P St., near cars. Armstrong.

FOR RENT—$15.00, seven room modern house, stable, chicken yard, water included; 3028 Washington Ave. Near Orchard. Key next door, or Chittenden, 1152 J.

FOR RENT—New brick house, close to Krueger school; $8.00 per month. Inquire 487 Belmont.

SIX-ROOM Furnished Cottage, $14; unfurnished cottage and barn $10. Main 2003.

FOR RENT—House of 4 large rooms with 6 foot chicken fence; $8.00 per month; 302 Mary st. Apply cor. Woodward and Mary st., Woodward's addition.

LODGING HOUSE—12 rooms, 728 Neilsen avenue; rent $40. Shepherd-Teague Co., 1123 J street.

FOR RENT—Miscellaneous.

FOR RENT—2000 acres improved grain land. Address J. W. Hogan, Reedley, Cal.

FOR RENT—Cool rooms with board; private family; 824 M street.

FOR RENT—Knights of Pythias hall, Friday and Saturday nights. Apply Donahoo, Emmons & Co.

DRESSMAKING.

MRS. BAUCOM—Dressmaking. 1047 O St. Phone Main 2950.

DRESSMAKING—At The Wallace, room 18, 1248 J St.

DRESSMAKER—By day, Miss Jensen, 1311 P. Phone Black 105.

DRESSMAKING—Mrs. Kate Skinner, Rooms 12, 13 and 14, Garibaldi Bldg.

MISSES EDISON—Modiste and Ladies tailoring. 1320 M. Main 2659.

WANTED—Sewing by the day, country preferred. Miss Conner, 618 K.

MONEY TO LOAN.

MONEY TO LOAN—On real estate. Address P. O. box 1333, Fresno.

BUSINESS OPPORTUNITIES.

WANTED—An honest partner with small capital; a chance of a lifetime. Phone main 1580.

PROFESSIONAL CARDS.

FINE WOOLEN BLANKETS and lace curtains laundered. Phone Main 851.

ADDITIONAL CLASS ADS ON PAGE SIX

Notice of Sale of Real and Personal Property at Public Auction.

Notice is hereby given that in pursuance of an order of the Superior Court of the County of Fresno, State of California, made the 24th day of September, A. D. 1906 in the matter of the estate of Hinckley Benjamin Choice, deceased, the undersigned will sell at public auction to the highest and best bidder for cash, gold coin of the United States of America, and subject to the confirmation by said Superior Court, on Saturday, the 20th day of October, A. D. 1906, at the hour of twelve o'clock M. of said day, at the office of W. T. Mattingly, 1000 "I" street, City of Fresno, County of Fresno, State of California, all the right, title, interest, share part and estate of the said Hinckley Benjamin Choice, deceased, at the time of his death and all the right, title, share, part and interest that the estate has by operation of law or otherwise acquired other than that or in addition to that of the said deceased at the time of his death, in and to all that certain real property situate in the County of Fresno, California, and in and to all that certain personal property of said estate now in the hands of the undersigned, which said real and personal property is described as follows, to-wit:—

PERSONAL PROPERTY.

100 sweat boxes, 2000 raisin trays, one farm wagon, 1 buggy, one revolving harrow, 1 common harrow, one weed cutter, 2 cultivators, 3 plows, one brush rake, 1 vineyard truck, one step-ladder, miscellaneous carpenter and other tools, 2 horses, 1 mare, three sets of harness, 8 doz. chickens, 2 shotguns, one small safe, one office desk and chair, maps, one transit level and tripod, one field glass and one barometer, one set drafting instruments, one bedroom set and bedding and bed clothing, one servant's bedroom set, bedding and clothing, and chairs, rugs, lounge, extension table, small table, four rockers and pictures, parlor stove, music rack, lamp and clock, kitchen stove and furniture and dishes, two trunks, boots and shoes, six silver coffee spoons, one souvenir spoon, two silver salt cellars, one gold watch chain and locket, two silver napkin rings, one silver cigarette case, one silver sugar tongs, one mustard cellar, one silver match box, 1 gold scarf pin, one diamond collar button, three diamond studs, one gold collar button, one monogram ring, two plain rings, one gold jet locket, two gold cuff buttons, one pin, one eye glass chain, one pearl collar button, three scarf pins, two collar buttons, one Japanese jewel case, seven books of filed notes.

REAL PROPERTY.

An undivided one-half interest in and to lot 176 of the Central California Colony as the same appears marked and numbered on the official map or plat of said Colony, on file and of record in the office of the County Recorder of Fresno County, State of California.

Fractional lots eleven and twelve (11 & 12), Arrant's addition to the town of Selma, as the same appear marked and numbered on the official map or plat of said town of Selma, on file and of record in the office of the County Recorder of Fresno County, State of California.

Terms and conditions of sale: Cash gold coin of the United States of America, ten per cent on the day of sale to be paid by the purchaser to the undersigned, balance on confirmation of sale by said Superior Court. Deed at expense of purchaser.

Dated September 21, 1906.

W. T. MATTINGLY,
LEOPOLD GUNDELFINGER,
Executors of the Last Will and Testament of Said Deceased

Notice of Time Appointed for Proving Will, Etc.

In the Superior Court of the County of Fresno, State of California.

In the Matter of the Estate of Lyman Pierce, Deceased.

Notice of time appointed for proving Will, etc.

Notice is hereby given that Monday, the 8th day of October, 1906, at 10 o'clock a. m. of said day, at the Court Room of said Court, department No. Two, at the Court House, in the City of Fresno, in said County of Fresno, has been appointed by the Clerk of said Court, as the time and place for proving the Will of said Lyman Pierce, deceased, and for hearing the application of F. K. Prescott for the issuance to him of Letters of Administration, with the will annexed, when and where any person interested may appear and contest the same.

Dated September 24, 1906.

W. O. MILES, Clerk.
By D. M. Barnwell, Deputy Clerk.
L. L. CORY, Attorney for Petitioner.

NOTICE OF ASSESSMENT.

The Liberty Mill Race company, a corporation. Principal place of business, Elkhorn, Fresno county, California.

Location of property, Fresno county, California.

Notice is hereby given that at a meeting of the board of directors of said company, held on the 7th day of September, 1906, an assessment, No. 45, of ten dollars ($10) per share was levied upon the capital stock of the said corporation payable immediately to the treasurer, the Farmers' National bank, at Fresno, Fresno county, California.

Any stock upon which this assessment shall remain unpaid on Saturday, October 13, 1906, will be delinquent and advertised for sale at public auction, and unless payment is made before, will be sold on Saturday, November 17, 1906, at 10 o'clock a. m., to pay the delinquent assessments, together with cost of advertising and expense of sale.

C. L. ADAMS,
Secretary of said Corporation.
Dated Fresno, Cal., Sept. 7, 1906.

Notice.

Notice is hereby given that at the annual meeting of the stockholders of the Commercial Petroleum Company, held on Friday, the 24th day of August, 1906, a resolution was passed, with the written consent of two-thirds of the stockholders of said corporation, which consent is filed in the office of the corporation, to change the principal place of business of said corporation from the City of Fresno, County of Fresno, State of California, where the same is now located, to 112 Steuart street in the City and County of San Francisco, State of California.

D. A. CASHIN,
Secretary of said Corporation.

Stockholders Meeting.

Notice is hereby given that the regular annual meeting of the stockholders of the 28 Oil Company will be held at the office of the company, No. 2032 Mariposa street, Fresno, California, on Monday, October 8th, 1906, at 2 o'clock p. m., for the purpose of electing a board of directors to serve for the ensuing year, and for the transaction of any other business that may lawfully come before the meeting.

JACOB CLARK, Secretary.
Dated Setember 15th, 1906.

RESOLUTION OF INTENTION NO. 509.

RESOLVED, That it is the intention of the Board of Trustees of the City of Fresno, State of California, to order the following street work to be done in the said City, to-wit:

That Sacramento Street, in said City, from the East line of H Street to the West line of J Street (except such portion thereof as is required by law to be kept in order or repair by any person or company having railroad tracks thereon) be graded, curbed, and sidewalk approaches built therefor, in accordance with the plans and profile on file in the office of the City Engineer, and specifications on file in the office of the City Clerk of said city.

Curb plank to be set on the official grade, with gutters one foot deep on each side of the street, except at crossings; the center of the street to be three inches higher than curb grade and the street bed to have a uniform curve from gutter to gutter. The sidewalks of said street, between the same limits, also to be graded to the official grade thereof, except where already paved or planked. Curbs to be put in at the outer edge of said walks, except where already paved or planked, consisting of 3x14 inch redwood plank 16 feet long, firmly spiked to 4x6 inch redwood posts 3½ feet long, set in the ground flush with the curbing, 5 1-3 feet center to center, with at least four 60d. nails in each plank at each post. The curbs at the corners of the blocks to be bevelled with a plank 4 feet x3x14 inches, firmly spiked as above at each end.

The Fresno Morning Republican, a daily newspaper published and circulated in said City, is hereby designated as the newspaper in which this Resolution of Intention and notice of the passage thereof shall be published in the manner and by the persons required by law.

The Superintendent of Streets of said City is hereby directed to post notices of the passage of this resolution in the manner and in the form required by law, and to cause a similar notice to be published for six days in said newspaper in the manner required by law.

The City Clerk of said City is hereby directed to post this Resolution of Intention conspicuously for two days on or near the Chamber door of the Board of Trustees, and to cause the same to be published by two insertions in the manner required by law in said daily newspaper.

I hereby certify that the foregoing resolution was passed by the Board of Trustees of the City of Fresno, California, on the 1st day of October, 1906, by the following vote:

Ayes—Trustees Collins, Keisker, Myers, Statham, Wrightson, Falkenstein, Anderson, Sunderland.
Noes—Trustees none.
Absent—Trustees none.

W. H. RYAN,
City Clerk and ex Officio Clerk of the Board of Trustees of the City of Fresno, California.

RESOLUTION OF INTENTION NO. 512.

RESOLVED, That it is the intention of the Board of Trustees of the City of Fresno, State of California, to order the following street work to be done in the said City, to-wit:

That "L" Street, in said City, from the South line of Los Angeles Street to the North line of San Diego Street (except such portion thereof as is required by law to be kept in order or repair by any person or company having railroad tracks thereon) be graded, curbed and culverted, and sidewalk approaches built therefor, in accordance with the plans and profile on file in the office of the City Engineer, and specifications on file in the office of the City Clerk of said city.

One brick culvert to be constructed across "L" Street on the south side of Los Angeles Street.

Curb plank to be set on the official grade, with gutters one foot deep on each side of the street, except at crossings; the center of the street to be three inches higher than curb grade and the street bed to have a uniform curve from gutter to gutter. The sidewalks of said street, between the same limits, also to be graded to the official grade thereof, except where already paved or planked. Curbs to be put in at the outer edge of said walks, except where already paved or planked, consisting of 3x14 inch redwood plank 16 feet long, firmly spiked to 4x6 inch redwood posts 3½ feet long, set in the ground flush with the curbing, 5 1-3 feet center to center, with at least four 60d. nails in each plank at each post. The curbs at the corners of the blocks to be bevelled with a plank 4 feet x3x14 inches, firmly spiked as above at each end.

The Fresno Morning Republican, a daily newspaper published and circulated in said City, is hereby designated as the newspaper in which this Resolution of Intention and notice of the passage thereof shall be published in the manner and by the persons required by law.

The Superintendent of Streets of said City is hereby directed to post notices of the passage of this resolution in the manner and in the form required by law, and to cause a similar notice to be published for six days in said newspaper in the manner required by law.

The City Clerk of said City is hereby directed to post this Resolution of Intention conspicuously for two days on or near the Chamber door of the Board of Trustees, and to cause the same to be published by two insertions in the manner required by law in said daily newspaper.

I hereby certify that the foregoing resolution was passed by the Board of Trustees of the City of Fresno, California, on the 1st day of October, 1906, by the following vote:

Ayes—Trustees Collins, Keisker, Myers, Statham, Wrightson, Falkenstein, Anderson, Sunderland.
Noes—Trustees none.
Absent—Trustees none.

W. H. RYAN,
City Clerk and ex Officio Clerk of the Board of Trustees of the City of Fresno, California.

Notice to Architects and Builders.

Plans and specifications will be received by the Board of Supervisors of Fresno County, Cal., at the office of said Board, on Tuesday, the 23rd day of October, 1906, up to 2 o'clock p. m. for the erection and construction of a county alms house. Said alms house to be of brick construction, and not to exceed in cost, complete, the sum of $30,000.

Each set of plans and specifications shall be accompanied with an estimate of the approximate cost of construction in accordance therewith, and the competitor whose plans and specifications shall be adopted by the Board shall enter into a bond unto the County of Fresno in the sum of One Thousand Dollars ($1000.00) conditioned that a reputable and responsible bidder shall on the day first appointed for the opening of bids make a valid bid, which may be accepted by the Board, for the contract of building such alms house, in accordance with the plans and specifications adopted as aforesaid, at a sum not exceeding said approximate cost of construction.

The Board reserves the right to reject any and all plans and specifications.

By order of the Board.
Dated Sept. 18, 1906.
(Seal) W. O. MILES,
Clerk of Said Board.
By A. D. Ewing, Deputy.

ASSESSMENT NOTICE NO 28.

Cre-cent Canal company, a corporation. Location and principal place of business, Wheatville, Fresno county, California.

Notice is hereby given that at a meeting of the board of directors held on the 11th day of September, 1906, an assessment of ($50.00) fifty dollars per share was levied upon the subscribed capital stock of the corporation payable on or before the 11th day of October, 1906, to the secretary at his office at Wheatville, Fresno county, California.

Any stock upon which this assessment shall remain unpaid on the 11th day of October, 1906, will be delinquent and advertised for sale and unless payment is made before will be sold on the 12th day of November, 1906, at 1 o'clock p. m., at the company's office to pay the delinquent assessment, together with costs of advertising and expenses of sale.

C. C. GOODELL, Secretary.

RESOLUTION OF INTENTION NO. 511.

RESOLVED, That it is the intention of the Board of Trustees of the City of Fresno, State of California, to order the following street work to be done in the said City, to-wit:

That Howard Street, in said city, from the North line of Savia Street, to the South line of Alice Street (except such portion thereof as is required by law to be kept in order or repair by any person or company having railroad tracks thereon) be graded, curbed and culverted, and approaches built therefor, in accordance with the plans and profile on file in the office of the City Engineer, and specifications on file in the office of the City Clerk of said city.

One brick culvert to be constructed across Howard Street at the South line of Alice Street.

Curb plank to be set on the official grade, with gutters one foot deep on each side of the street, except at crossings; the center of the street to be three inches higher than curb grade and the street bed to have a uniform curve from gutter to gutter. The sidewalks of said street, between the same limits, also to be graded to the official grade thereof, except where already paved or planked. Curbs to be put in at the outer edge of said walks, except where already paved or planked, consisting of 3x14 inch redwood plank 16 feet long, firmly spiked to 4x6 inch redwood posts 3½ feet long, set in the ground flush with the curbing, 5 1-3 feet center to center, with at least four 60d. nails in each plank at each post. The curbs at the corners of the blocks to be bevelled with a plank 4 feet x3x14 inches, firmly spiked as above at each end.

The Fresno Morning Republican, a daily newspaper published and circulated in said City, is hereby designated as the newspaper in which this Resolution of Intention and notice of the passage thereof shall be published in the manner and by the persons required by law.

The Superintendent of Streets of said City is hereby directed to post notices of the passage of this resolution in the manner and in the form required by law, and to cause a similar notice to be published for six days in said newspaper in the manner required by law.

The City Clerk of said City is hereby directed to post this Resolution of Intention conspicuously for two days on or near the Chamber door of the Board of Trustees, and to cause the same to be published by two insertions in the manner required by law in said daily newspaper.

I hereby certify that the foregoing resolution was passed by the Board of Trustees of the City of Fresno, California, on the 1st day of October, 1906, by the following vote:

Ayes—Trustees Collins, Keisker, Myers, Statham, Wrightson, Falkenstein, Anderson, Sunderland.
Noes—Trustees none.
Absent—Trustees none.

W. H. RYAN,
City Clerk and ex Officio Clerk of the Board of Trustees of the City of Fresno, California.

RESOLUTION OF INTENTION NO. 513.

RESOLVED, That it is the intention of the Board of Trustees of the City of Fresno, State of California, to order the following street work to be done in the said City, to-wit:

That "N" Street, in said City, from the South line of Monterey Street to the North line of Los Angeles Street (except such portion thereof as is required by law to be kept in order or repair by any person or company having railroad tracks thereon) be graded, curbed, and sidewalk approaches built therefor, in accordance with the plans and profile on file in the office of the City Engineer, and specifications on file in the office of the City Clerk of said city.

Curb plank to be set on the official grade, with gutters one foot deep on each side of the street, except at crossings; the center of the street to be three inches higher than curb grade and the street bed to have a uniform curve from gutter to gutter. The sidewalks of said street, between the same limits, also to be graded to the official grade thereof, except where already paved or planked. Curbs to be put in at the outer edge of said walks, except where already paved or planked, consisting of 3x14 inch redwood plank 16 feet long, firmly spiked to 4x6 inch redwood posts 3½ feet long, set in the ground flush with the curbing, 5 1-3 feet center to center, with at least four 60d. nails in each plank at each post. The curbs at the corners of the blocks to be bevelled with a plank 4 feet x3x14 inches, firmly spiked as above at each end.

The Fresno Morning Republican, a daily newspaper published and circulated in said City, is hereby designated as the newspaper in which this Resolution of Intention and notice of the passage thereof shall be published in the manner and by the persons required by law.

The Superintendent of Streets of said City is hereby directed to post notices of the passage of this resolution in the manner and in the form required by law, and to cause a similar notice to be published for six days in said newspaper in the manner required by law.

The City Clerk of said City is hereby directed to post this Resolution of Intention conspicuously for two days on or near the Chamber door of the Board of Trustees, and to cause the same to be published by two insertions in the manner required by law in said daily newspaper.

I hereby certify that the foregoing resolution was passed by the Board of Trustees of the City of Fresno, California, on the 1st day of October, 1906, by the following vote:

Ayes—Trustees Collins, Keisker, Myers, Statham, Wrightson, Falkenstein, Anderson, Sunderland.
Noes—Trustees none.
Absent—Trustees none.

W. H. RYAN,
City Clerk and ex Officio Clerk of the Board of Trustees of the City of Fresno, California.

ORDINANCE NO. 527.

An Ordinance amending an ordinance "Relating to gambling and prohibiting all gaming machines and certain classes of gambling and providing for the violation thereof."

The Board of Trustees of the City of Fresno do ordain as follows:

FIRST. That Paragraph 675 of the Ordinances of the City of Fresno, being Section 1 of Ordinance 398 of the City of Fresno, is hereby repealed.

SECOND. That Paragraph 676 of the Ordinances of the City of Fresno, being Section 2 of Ordinance 398, is hereby repealed.

THIRD. All ordinances and parts of ordinances in conflict with this ordinance are hereby repealed.

FOURTH. This Ordinance shall take effect and be in force immediately upon and after its adoption.

I hereby certify that the foregoing bill was at a regular meeting of the Board of Trustees of the City of Fresno, held on the 1st day of October, 1906, introduced by Trustee Keisker and after having been read was by said Board thereupon ordered published at least once in the Fresno Morning Republican, a daily newspaper printed, published and circulated in said City, by the following vote, to-wit:

Ayes—Trustees Collins, Keisker, Myers, Statham, Wrightson, Falkenstein, Sunderland.
Noes—Trustee Anderson.
Absent—Trustees none.
(Attest:) W. H. RYAN,
City Clerk.

Summons.
No. 11631.

In the Superior Court of the County of Fresno, State of California. Grace M. Chittenden, a minor, by F. M. Chittenden, guardian, plaintiff, vs. Blanche Knowles, defendant. Department No. ---, E. W. Risley, attorney for plaintiff.

The people of the State of California send greeting to Blanche Knowles, defendant.

You are hereby directed to appear, and answer the complaint in an action entitled as above, brought against you in the Superior court of the said County of Fresno, State of California within ten days after the service on you of this Summons—if served within this County; or within thirty days if served elsewhere.

And you are hereby notified that unless you appear and answer as above required the said plaintiff will take judgment for any money or damages demanded in the complaint, as arising upon contract, or she will apply to the Court for any other relief demanded in the complaint.

Given under my hand and seal of the Superior Court of the said County of Fresno, State of California, this 19th day of June, A. D., 1906.

(Seal.) W. O. MILES, Clerk.
By J. E. Cortwright, Deputy Clerk.

RESOLUTION OF INTENTION NO. 514.

RESOLVED, That it is the intention of the Board of Trustees of the City of Fresno, State of California, to order the following street work to be done in the said City, to-wit:

That Alice Street, in said City, from the East line of Valeria Street to the West line of Thesta Street (except such portion thereof as is required by law to be kept in order or repair by any person or company having railroad tracks thereon) be graded and curbed, and sidewalk approaches built therefor in accordance with the plans and profile on file in the office of the City Engineer, and specifications on file in the office of the City Clerk of said city.

Curb plank to be set on the official grade, with gutters one foot deep on each side of the street, except at crossings; the center of the street to be three inches higher than curb grade and the street bed to have a uniform curve from gutter to gutter. The sidewalks of said street, between the same limits, also to be graded to the official grade thereof, except where already paved or planked. Curbs to be put in at the outer edge of said walks, except where already paved or planked, consisting of 3x14 inch redwood plank 16 feet long, firmly spiked to 4x6 inch redwood posts 3½ feet long, set in the ground flush with the curbing, 5 1-3 feet center to center, with at least four 60d. nails in each plank at each post. The curbs at the corners of the blocks to be bevelled with a plank 4 feet x3x14 inches, firmly spiked as above at each end.

The Fresno Morning Republican, a daily newspaper published and circulated in said City, is hereby designated as the newspaper in which this Resolution of Intention and notice of the passage thereof shall be published in the manner and by the persons required by law.

The Superintendent of Streets of said City is hereby directed to post notices of the passage of this resolution in the manner and in the form required by law, and to cause a similar notice to be published for six days in said newspaper in the manner required by law.

The City Clerk of said City is hereby directed to post this Resolution of Intention conspicuously for two days on or near the Chamber door of the Board of Trustees, and to cause the same to be published by two insertions in the manner required by law in said daily newspaper.

I hereby certify that the foregoing resolution was passed by the Board of Trustees of the City of Fresno, California, on the 1st day of October, 1906, by the following vote:

Ayes—Trustees Collins, Keisker, Myers, Statham, Wrightson, Falkenstein, Anderson, Sunderland.
Noes—Trustees none.
Absent—Trustees none.

W. H. RYAN,
City Clerk and ex Officio Clerk of the Board of Trustees of the City of Fresno, California.

RESOLUTION OF INTENTION NO. 503.

RESOLVED, That it is the intention of the Board of Trustees of the City of Fresno, State of California, to order the following street work to be done in the said City, to-wit:

That Kern Street, in said City, from the East line of "R" Street to the West line of Angus Street (except such portion thereof as is required by law to be kept in order or repair by any person or company having railroad tracks thereon) be graded, curbed, culverted, and sidewalk approaches built therefor in accordance with the plans and profile on file in the office of the City Engineer and specifications on file in the office of the City Clerk of said city.

Three (3) brick culverts to be constructed; one across Kern Street on the West side of "T" Street; and one across Kern Street on each side of "C" Street.

Curb plank to be set on the official grade, with gutters one foot deep on each side of the street, except at crossings; the center of the street to be three inches higher than curb grade and the street bed to have a uniform curve from gutter to gutter. The sidewalks of said street, between the same limits, also to be graded to the official grade thereof, except where already paved or planked. Curbs to be put in at the outer edge of said walks, except where already paved or planked, consisting of 3x14 inch redwood plank 16 feet long, firmly spiked to 4x6 inch redwood posts 3½ feet long, set in the ground flush with the curbing, 5 1-3 feet center to center, with at least four 60d. nails in each plank at each post. The curbs at the corners of the blocks to be bevelled with a plank 4 feet x3x14 inches, firmly spiked as above at each end.

The Fresno Morning Republican, a daily newspaper published and circulated in said City, is hereby designated as the newspaper in which this Resolution of Intention and notice of the passage thereof shall be published in the manner and by the persons required by law.

The Superintendent of Streets of said City is hereby directed to post notices of the passage of this resolution in the manner and in the form required by law, and to cause a similar notice to be published for six days in said newspaper in the manner required by law.

The City Clerk of said City is hereby directed to post this Resolution of Intention conspicuously for two days on or near the Chamber door of the Board of Trustees, and to cause the same to be published by two insertions in the manner required by law in said daily newspaper.

I hereby certify that the foregoing resolution was passed by the Board of Trustees of the City of Fresno, California, on the 1st day of October, 1906, by the following vote:

Ayes—Trustees Collins, Keisker, Myers, Statham, Wrightson, Falkenstein, Anderson, Sunderland.
Noes—Trustees none.
Absent—Trustees none.

W. H. RYAN,
City Clerk and ex Officio Clerk of the Board of Trustees of the City of Fresno, California.

RESOLUTION OF INTENTION NO. 518.

RESOLVED, That it is the intention of the Board of Trustees of the City of Fresno, State of California, to order the following street work to be done in the said City, to-wit:

That an Artificial Stone Sidewalk five (5) feet in width be constructed on Blackstone Avenue from the North line of Stanislaus Street to the South line of Belmont Avenue (excepting such portions of said street between said points along which an artificial stone sidewalk has been constructed), said sidewalk to be constructed in accordance with the specifications for said work on file in the office of the City Clerk and in accordance with the official grade of said city.

The Fresno Morning Republican, a daily newspaper published and circulated in said City, is hereby designated as the newspaper in which this Resolution of Intention and notice of the passage thereof shall be published in the manner and by the persons required by law.

The Superintendent of Streets of said City is hereby directed to post notices of the passage of this resolution in the manner and in the form required by law, and to cause a similar notice to be published for six days in said newspaper in the manner required by law.

The City Clerk of said City is hereby directed to post this Resolution of Intention conspicuously for two days on or near the Chamber door of the Board of Trustees, and to cause the same to be published by two insertions in the manner required by law in said daily newspaper.

I hereby certify that the foregoing resolution was passed by the Board of Trustees of the City of Fresno, California, on the 1st day of October, 1906, by the following vote:

Ayes—Trustees Collins, Keisker, Myers, Statham, Wrightson, Falkenstein, Anderson, Sunderland.
Noes—Trustees none.
Absent—Trustees none.

W. H. RYAN,
City Clerk and ex Officio Clerk of the Board of Trustees of the City of Fresno, California.

Notice to Creditors.

In the matter of the Estate of Elisha B. Martin, Deceased.

Notice is hereby given by the undersigned, Bascom P. Martin, administrator of the estate of Elisha B. Martin, deceased, to the creditors of, and all persons having claims against said deceased, to exhibit them, with the necessary vouchers, within four months after the first publication of this notice, to said administrator at the office of F. J. Walker, Lemoore, California, the same being the place for the transaction of the business of said estate.

BASCOM P. MARTIN,
Administrator of Said Estate.
Dated Sept. 21, 1906.
F. J. WALKER, Attorney for Administrator

RESOLUTION OF INTENTION NO. 516.

RESOLVED, That it is the intention of the Board of Trustees of the City of Fresno, State of California, to order the following street work to be done in the said City, to-wit:

That Santa Clara Street, in said City, from the East line of "H" Street to the West line of "I" Street (except such portion thereof as is required by law to be kept in order or repair by any person or company having railroad tracks thereon) be graded, curbed and culverted, and sidewalk approaches built therefor, in accordance with the plans and profile on file in the office of the City Engineer, and specifications on file in the office of the City Clerk of said city.

One (1) brick culvert to be constructed across Santa Clara Street on the West side of "I" Street.

Curb plank to be set on the official grade, with gutters one foot deep on each side of the street, except at crossings; the center of the street to be three inches higher than curb grade and the street bed to have a uniform curve from gutter to gutter. The sidewalks of said street, between the same limits, also to be graded to the official grade thereof, except where already paved or planked. Curbs to be put in at the outer edge of said walks, except where already paved or planked, consisting of 3x14 inch redwood plank 16 feet long, firmly spiked to 4x6 inch redwood posts 3½ feet long, set in the ground flush with the curbing, 5 1-3 feet center to center, with at least four 60d. nails in each plank at each post. The curbs at the corners of the blocks to be bevelled with a plank 4 feet x3x14 inches, firmly spiked as above at each end.

The Fresno Morning Republican, a daily newspaper published and circulated in said City, is hereby designated as the newspaper in which this Resolution of Intention and notice of the passage thereof shall be published in the manner and by the persons required by law.

The Superintendent of Streets of said City is hereby directed to post notices of the passage of this resolution in the manner and in the form required by law, and to cause a similar notice to be published for six days in said newspaper in the manner required by law.

The City Clerk of said City is hereby directed to post this Resolution of Intention conspicuously for two days on or near the Chamber door of the Board of Trustees, and to cause the same to be published by two insertions in the manner required by law in said daily newspaper.

I hereby certify that the foregoing resolution was passed by the Board of Trustees of the City of Fresno, California, on the 1st day of October, 1906, by the following vote:

Ayes—Trustees Collins, Keisker, Myers, Statham, Wrightson, Falkenstein, Anderson, Sunderland.
Noes—Trustees none.
Absent—Trustees none.

W. H. RYAN,
City Clerk and ex Officio Clerk of the Board of Trustees of the City of Fresno, California.

RESOLUTION OF INTENTION NO. 515.

RESOLVED, That it is the intention of the Board of Trustees of the City of Fresno, State of California, to order the following street work to be done in the said City, to-wit:

That Inyo Street, in said City, from the East line of "R" Street to the West line of Angus Street (except such portion thereof as is required by law to be kept in order and repair by any person or company having railroad tracks thereon) be graded, curbed and culverted, and sidewalk approaches built therefor, in accordance with the plans and profile on file in the office of the City Engineer, and specifications on file in the office of the City Clerk of said city.

Two (2) brick culverts to be constructed: one across Inyo Street on each side of "T" Street.

Curb plank to be set on the official grade, with gutters one foot deep on each side of the street, except at crossings; the center of the street to be three inches higher than curb grade and the street bed to have a uniform curve from gutter to gutter. The sidewalks of said street, between the same limits, also to be graded to the official grade thereof, except where already paved or planked. Curbs to be put in at the outer edge of said walks, except where already paved or planked, consisting of 3x14 inch redwood plank 15 feet long, firmly spiked to 4x6 inch redwood posts 3½ feet long, set in the ground flush with the curbing, 5 1-3 feet center to center, with at least four 60d. nails in each plank at each post. The curbs at the corners of the blocks to be bevelled with a plank 4 feet x3x14 inches, firmly spiked as above at each end.

The Fresno Morning Republican, a daily newspaper published and circulated in said City, is hereby designated as the newspaper in which this Resolution of Intention and notice of the passage thereof shall be published in the manner and by the persons required by law.

The Superintendent of Streets of said City is hereby directed to post notices of the passage of this resolution in the manner and in the form required by law, and to cause a similar notice to be published for six days in said newspaper in the manner required by law.

The City Clerk of said City is hereby directed to post this Resolution of Intention conspicuously for two days on or near the Chamber door of the Board of Trustees, and to cause the same to be published by two insertions in the manner required by law in said daily newspaper.

I hereby certify that the foregoing resolution was passed by the Board of Trustees of the City of Fresno, California, on the 1st day of October, 1906, by the following vote:

Ayes—Trustees Collins, Keisker, Myers, Statham, Wrightson, Falkenstein, Anderson, Sunderland.
Noes—Trustees none.
Absent—Trustees none.

W. H. RYAN,
City Clerk and ex Officio Clerk of the Board of Trustees of the City of Fresno, California.

RESOLUTION OF INTENTION NO. 517.

RESOLVED, That it is the intention of the Board of Trustees of the City of Fresno, State of California, to order the following street work to be done in the said City, to-wit:

That Clark Street, in said City, from the North line of McKenzie Avenue to the South line of Belmont Avenue (except such portion thereof as is required by law to be kept in order or repair by any person or company having railroad tracks thereon) be graded, curbed and culverted, and sidewalk approaches built therefor, in accordance with the plans and profile on file in the office of the City Engineer, and specifications on file in the office of the City Clerk of said city.

Two (2) brick culverts to be constructed: one across Grant Avenue on each side of Clark Street.

Curb plank to be set on the official grade, with gutters one foot deep on each side of the street, except at crossings; the center of the street to be three inches higher than curb grade and the street bed to have a uniform curve from gutter to gutter. The sidewalks of said street, between the same limits, also to be graded to the official grade thereof, except where already paved or planked. Curbs to be put in at the outer edge of said walks, except where already paved or planked, consisting of 3x14 inch redwood plank 16 feet long, firmly spiked to 4x6 inch redwood posts 3½ feet long, set in the ground flush with the curbing, 5 1-3 feet center to center, with at least four 60d. nails in each plank at each post. The curbs at the corners of the blocks to be bevelled with a plank 4 feet x3x14 inches, firmly spiked as above at each end.

The Fresno Morning Republican, a daily newspaper published and circulated in said City, is hereby designated as the newspaper in which this Resolution of Intention and notice of the passage thereof shall be published in the manner and by the persons required by law.

The Superintendent of Streets of said City is hereby directed to post notices of the passage of this resolution in the manner and in the form required by law, and to cause a similar notice to be published for six days in said newspaper in the manner required by law.

The City Clerk of said City is hereby directed to post this Resolution of Intention conspicuously for two days on or near the Chamber door of the Board of Trustees, and to cause the same to be published by two insertions in the manner required by law in said daily newspaper.

I hereby certify that the foregoing resolution was passed by the Board of Trustees of the City of Fresno, California, on the 1st day of October, 1906, by the following vote:

Ayes—Trustees Collins, Keisker, Myers, Statham, Wrightson, Falkenstein, Anderson, Sunderland.
Noes—Trustees none.
Absent—Trustees none.

W. H. RYAN,
City Clerk and ex Officio Clerk of the Board of Trustees of the City of Fresno, California.

RESOLUTION OF INTENTION NO. 510.

RESOLVED, That it is the intention of the Board of Trustees of the City of Fresno, State of California, to order the following street work to be done in the said City, to-wit:

That Mono Street, in said City, from the East line of "R" Street to the West line of Angus Street (except such portion thereof as is required by law to be kept in order or repair by any person or company having railroad tracks thereon) be graded, curbed, culverted, and sidewalk approaches built therefor, in accordance with the plans and profile on file in the office of the City Engineer, and specifications on file in the office of the City Clerk of said city.

Two (2) brick culverts to be constructed: One across Mono Street on the east side of "R" Street; and one across "S" Street on the north side of Mono. Curb plank to be set on the official grade, with gutters one foot deep on each side of the street, except at crossings; the center of the street to be three inches higher than curb grade and the street bed to have a uniform curve from gutter to gutter. The sidewalks of said street, between the same limits, also to be graded to the official grade thereof, except where already paved or planked. Curbs to be put in at the outer edge of said walks, except where already paved or planked, consisting of 3x14 inch redwood plank 16 feet long, firmly spiked to 4x6 inch redwood posts 3½ feet long, set in the ground flush with the curbing, 5 1-3 feet center to center, with at least four 60d. nails in each plank at each post. The curbs at the corners of the blocks to be bevelled with a plank 4 feet x3x14 inches, firmly spiked as above at each end.

The Fresno Morning Republican, a daily newspaper published and circulated in said City, is hereby designated as the newspaper in which this Resolution of Intention and notice of the passage thereof shall be published in the manner and by the persons required by law.

The Superintendent of Streets of said City is hereby directed to post notices of the passage of this resolution in the manner and in the form required by law, and to cause a similar notice to be published for six days in said newspaper in the manner required by law.

The City Clerk of said City is hereby directed to post this Resolution of Intention conspicuously for two days on or near the Chamber door of the Board of Trustees, and to cause the same to be published by two insertions in the manner required by law in said daily newspaper.

I hereby certify that the foregoing resolution was passed by the Board of Trustees of the City of Fresno, California, on the 1st day of October, 1906, by the following vote:

Ayes—Trustees Collins, Keisker, Myers, Statham, Wrightson, Falkenstein, Anderson, Sunderland.
Noes—Trustees none.
Absent—Trustees none.

W. H. RYAN,
City Clerk and ex Officio Clerk of the Board of Trustees of the City of Fresno, California.

RESOLUTION OF INTENTION NO. 507.

RESOLVED, That it is the intention of the Board of Trustees of the City of Fresno, State of California, to order the following street work to be done in the said City, to-wit:

That "P" Street, in said City, from the South line of Santa Clara Street to the East line of Fresno City (except such portion thereof as is required by law to be kept in order or repair by any person or company having railroad tracks thereon) to be graded, curbed, and culverted and sidewalk approaches built therefor, in accordance with the plans and profile on file in the office of the City Engineer, and specifications on file in the office of the City Clerk of said city.

One (1) brick culvert to be constructed across San Benito Street on the West line of "P" Street.

Curb plank to be set on the official grade, with gutters one foot deep on each side of the street, except at crossings; the center of the street to be three inches higher than curb grade and the street bed to have a uniform curve from gutter to gutter. The sidewalks of said street, between the same limits, also to be graded to the official grade thereof, except where already paved or planked. Curbs to be put in at the outer edge of said walks, except where already paved or planked, consisting of 3x14 inch redwood plank 16 feet long, firmly spiked to 4x6 inch redwood posts 3½ feet long, set in the ground flush with the curbing, 5 1-3 feet center to center, with at least four 60d. nails in each plank at each post. The curbs at the corners of the blocks to be bevelled with a plank 4 feet x3x14 inches, firmly spiked as above at each end.

The Fresno Morning Republican, a daily newspaper published and circulated in said City, is hereby designated as the newspaper in which this Resolution of Intention and notice of the passage thereof shall be published in the manner and by the persons required by law.

The Superintendent of Streets of said City is hereby directed to post notices of the passage of this resolution in the manner and in the form required by law, and to cause a similar notice to be published for six days in said newspaper in the manner required by law.

The City Clerk of said City is hereby directed to post this Resolution of Intention conspicuously for two days on or near the Chamber door of the Board of Trustees, and to cause the same to be published by two insertions in the manner required by law in said daily newspaper.

I hereby certify that the foregoing resolution was passed by the Board of Trustees of the City of Fresno, California, on the 1st day of October, 1906, by the following vote:

Ayes—Trustees Collins, Keisker, Myers, Statham, Wrightson, Falkenstein, Anderson, Sunderland.
Noes—Trustees none.
Absent—Trustees none.

W. H. RYAN,
City Clerk and ex Officio Clerk of the Board of Trustees of the City of Fresno, California.

RESOLUTION OF INTENTION NO. 504.

RESOLVED, That it is the intention of the Board of Trustees of the City of Fresno, State of California, to order the following street work to be done in the said City, to-wit:

That Mono Street, in said City, from the East line of "C" Street to the West line of alley between "E" and "F" Sts. (except such portion thereof as is required by law to be kept in order or repair by any person or company having railroad tracks thereon) be graded, curbed, culverted, and sidewalk approaches built therefor, in accordance with the plans and profile on file in the office of the City Engineer, and specifications on file in the office of the City Clerk of said city.

One brick culvert to be constructed across Mono Street on the East side of "C" Street.

Curb plank to be set on the official grade, with gutters one foot deep on each side of the street, except at crossings; the center of the street to be three inches higher than curb grade and the street bed to have a uniform curve from gutter to gutter. The sidewalks of said street, between the same limits, also to be graded to the official grade thereof, except where already paved or planked. Curbs to be put in at the outer edge of said walks, except where already paved or planked, consisting of 3x14 inch redwood plank 16 feet long, firmly spiked to 4x6 inch redwood posts 3½ feet long, set in the ground flush with the curbing, 5 1-3 feet center to center, with at least four 60d. nails in each plank at each post. The curbs at the corners of the blocks to be bevelled with a plank 4 feet x3x14 inches, firmly spiked as above at each end.

The Fresno Morning Republican, a daily newspaper published and circulated in said City, is hereby designated as the newspaper in which this Resolution of Intention and notice of the passage thereof shall be published in the manner and by the persons required by law.

The Superintendent of Streets of said City is hereby directed to post notices of the passage of this resolution in the manner and in the form required by law, and to cause a similar notice to be published for six days in said newspaper in the manner required by law.

The City Clerk of said City is hereby directed to post this Resolution of Intention conspicuously for two days on or near the Chamber door of the Board of Trustees, and to cause the same to be published by two insertions in the manner required by law in said daily newspaper.

I hereby certify that the foregoing resolution was passed by the Board of Trustees of the City of Fresno, California, on the 1st day of October, 1906, by the following vote:

Ayes—Trustees Collins, Keisker, Myers, Statham, Wrightson, Falkenstein, Anderson, Sunderland.
Noes—Trustees none.
Absent—Trustees none.

W. H. RYAN,
City Clerk and ex Officio Clerk of the Board of Trustees of the City of Fresno, California.

RESOLUTION OF INTENTION NO. 506.

RESOLVED, That it is the intention of the Board of Trustees of the City of Fresno, State of California, to order the following street work to be done in the said City, to-wit:

That Amador Street, in said City, from the East line of "H" Street to the West line of "I" Street (except such portion thereof as is required by law to be kept in order or repair by any person or company having railroad tracks thereon) be graded, curbed, culverted, and sidewalk approaches built therefor, in accordance with the plans and profile on file in the office of the City Engineer, and specifications on file in the office of the City Clerk of said city.

One brick culvert to be constructed across Amador Street on the East side of "H" Street.

Curb plank to be set on the official grade, with gutters one foot deep on each side of the street, except at crossings; the center of the street to be three inches higher than curb grade and the street bed to have a uniform curve from gutter to gutter. The sidewalks of said street, between the same limits, also to be graded to the official grade thereof, except where already paved or planked. Curbs to be put in at the outer edge of said walks, except where already paved or planked, consisting of 3x14 inch redwood plank 16 feet long, firmly spiked to 4x6 inch redwood posts 3½ feet long, set in the ground flush with the curbing, 5 1-3 feet center to center, with at least four 60d. nails in each plank at each post. The curbs at the corners of the blocks to be bevelled with a plank 4 feet x3x14 inches, firmly spiked as above at each end.

The Fresno Morning Republican, a daily newspaper published and circulated in said City, is hereby designated as the newspaper in which this Resolution of Intention and notice of the passage thereof shall be published in the manner and by the persons required by law.

The Superintendent of Streets of said City is hereby directed to post notices of the passage of this resolution in the manner and in the form required by law, and to cause a similar notice to be published for six days in said newspaper in the manner required by law.

The City Clerk of said City is hereby directed to post this Resolution of Intention conspicuously for two days on or near the Chamber door of the Board of Trustees, and to cause the same to be published by two insertions in the manner required by law in said daily newspaper.

I hereby certify that the foregoing resolution was passed by the Board of Trustees of the City of Fresno, California, on the 1st day of October, 1906, by the following vote:

Ayes—Trustees Collins, Keisker, Myers, Statham, Wrightson, Falkenstein, Anderson, Sunderland.
Noes—Trustees none.
Absent—Trustees none.

W. H. RYAN,
City Clerk and ex Officio Clerk of the Board of Trustees of the City of Fresno, California.

RESOLUTION OF INTENTION NO. 505.

RESOLVED, That it is the intention of the Board of Trustees of the City of Fresno, State of California, to order the following street work to be done in the said City, to-wit:

That "C" Street, in said City, from the North line of Monterey Street to the North line of Mono Street (except such portion thereof as is required by law to be kept in order or repair by any person or company having railroad tracks thereon) be graded, curbed, culverted, and sidewalk approaches built therefor, in accordance with the plans and profile on file in the office of the City Engineer, and specifications on file in the office of the City Clerk of said city.

Four (4) brick culverts to be constructed across "C" Street: one on the north side of Monterey Street, one on the north side of San Benito Street, one on the north side of Santa Clara Street, and one on the north side of Ventura Street.

Curb plank to be set on the official grade, with gutters one foot deep on each side of the street, except at crossings; the center of the street to be three inches higher than curb grade and the street bed to have a uniform curve from gutter to gutter. The sidewalks of said street, between the same limits, also to be graded to the official grade thereof, except where already paved or planked. Curbs to be put in at the outer edge of said walks, except where already paved or planked, consisting of 3x14 inch redwood plank 16 feet long, firmly spiked to 4x6 inch redwood posts 3½ feet long, set in the ground flush with the curbing, 5 1-3 feet center to center, with at least four 60d. nails in each plank at each post. The curbs at the corners of the blocks to be bevelled with a plank 4 feet x3x14 inches, firmly spiked as above at each end.

The Fresno Morning Republican, a daily newspaper published and circulated in said City, is hereby designated as the newspaper in which this Resolution of Intention and notice of the passage thereof shall be published in the manner and by the persons required by law.

The Superintendent of Streets of said City is hereby directed to post notices of the passage of this resolution in the manner and in the form required by law, and to cause a similar notice to be published for six days in said newspaper in the manner required by law.

The City Clerk of said City is hereby directed to post this Resolution of Intention conspicuously for two days on or near the Chamber door of the Board of Trustees, and to cause the same to be published by two insertions in the manner required by law in said daily newspaper.

I hereby certify that the foregoing resolution was passed by the Board of Trustees of the City of Fresno, California, on the 1st day of October, 1906, by the following vote:

Ayes—Trustees Collins, Keisker, Myers, Statham, Wrightson, Falkenstein, Anderson, Sunderland.
Noes—Trustees none.
Absent—Trustees none.

W. H. RYAN,
City Clerk and ex Officio Clerk of the Board of Trustees of the City of Fresno, California.

RESOLUTION OF INTENTION NO. 508.

RESOLVED, That it is the intention of the Board of Trustees of the City of Fresno, State of California, to order the following street work to be done in the said City, to-wit:

That "K" Street, in said City, from the South line of Los Angeles Street to the North line of Hamilton Street (except such portion thereof as is required by law to be kept in order or repair by any person or company having railroad tracks thereon) be graded, curbed, and sidewalk approaches built therefor, in accordance with the plans and profile on file in the office of the City Engineer, and specifications on file in the office of the City Clerk of said city.

Curb plank to be set on the official grade, with gutters one foot deep on each side of the street, except at crossings; the center of the street to be three inches higher than curb grade and the street bed to have a uniform curve from gutter to gutter. The sidewalks of said street, between the same limits, also to be graded to the official grade thereof, except where already paved or planked. Curbs to be put in at the outer edge of said walks, except where already paved or planked, consisting of 3x14 inch redwood plank 16 feet long, firmly spiked to 4x6 inch redwood posts 3½ feet long, set in the ground flush with the curbing, 5 1-3 feet center to center, with at least four 60d. nails in each plank at each post. The curbs at the corners of the blocks to be bevelled with a plank 4 feet x3x14 inches, firmly spiked as above at each end.

The Fresno Morning Republican, a daily newspaper published and circulated in said City, is hereby designated as the newspaper in which this Resolution of Intention and notice of the passage thereof shall be published in the manner and by the persons required by law.

The Superintendent of Streets of said City is hereby directed to post notices of the passage of this resolution in the manner and in the form required by law, and to cause a similar notice to be published for six days in said newspaper in the manner required by law.

The City Clerk of said City is hereby directed to post this Resolution of Intention conspicuously for two days on or near the Chamber door of the Board of Trustees, and to cause the same to be published by two insertions in the manner required by law in said daily newspaper.

I hereby certify that the foregoing resolution was passed by the Board of Trustees of the City of Fresno, California, on the 1st day of October, 1906, by the following vote:

Ayes—Trustees Collins, Keisker, Myers, Statham, Wrightson, Falkenstein, Anderson, Sunderland.
Noes—Trustees none.
Absent—Trustees none.

W. H. RYAN,
City Clerk and ex Officio Clerk of the Board of Trustees of the City of Fresno, California.

DAUGHTERS OF CONFEDERACY COMPLETE THEIR LABORS

Officers Re-elected for the Ensuing Year and Monterey Chosen as Next Meeting Place—Care of Veterans of the Lost Cause Received Thoughtful Consideration—The Daughters Delighted With their Warm-Hearted Reception in Fresno.

The last day of the California Division, U. D. C. convention in this city, was filled with more serious business and less of social delights than the previous day but was none the less interesting and revealed more clearly the real spirit and sentiment of the convention. Difficult questions will arise and it takes the diplomacy of a tactful Southern woman to smoothly over the little differences which may arise, and preserve peace and harmony. Mrs. Albert M. Stephens of Los Angeles has proved herself to be that woman, her sweet influence and gentle manner making her beloved by the entire convention. She has presided over the convention with a simple directness and firmness, skillfully and gracefully wielding her power with the true spirit of a gentlewoman. Her re-election yesterday to the presidency was the signal for heartfelt rejoicing in the convention and in her charming way with a few simple words she acknowledged the honor bestowed upon her. With her kindly face beaming above the big cluster of carnations and ferns, with which she had just been presented, she pledged her support to the cause in California.

Drive Out Kearney Avenue.

The day began very auspiciously with a lovely early morning ride out Kearney avenue. This was through the kindness and courtesy of William Robertson, representing the Chamber of Commerce, who provided automobiles for the occasion. It was a fine sight—the big machines filled with their precious loads of fair femininity gay veils floating out behind and the merry laughter of the fair occupants heard between "tonts" and "chugs." The ladies were charmed with the attention and will all carry away a very beautiful picture of the pretty avenue and the chateau grounds at the end glowing in the sunshine of a perfect day. The automobile party returned just in time to get the ladies to the hall for the opening of the convention at 10 o'clock. Rev. Duncan Wallace in an impressive prayer invoked the divine blessing upon the convention. Mrs. E. B. Waterman for the Bakersfield chapter played a piano number, "Ballade," by Reinberger, which was much enjoyed.

Reports Received.

Miss Byrda McGaughey, one of the bright and witty young women of the convention, whose suggestions are always listened to with attention and who is the embodiment of alertness and activity, as the chairman of the monuments and cemeteries committee, gave a full and interesting report which contained many practical suggestions for the carrying on of the work entrusted to her committee. It was suggested that each chapter have an individual care for the graves of Confederate veterans in their immediate vicinity, seeing that the graves were appropriately marked and cared for, and that plots be secured for the benefit of those financially unable to buy the dead soldiers beittingly.

Mrs. N. D. Rideout read the report of the financial relief committee, which was appointed at the time of the San Francisco disaster. The amount received was $2290.05; expended $736.50, leaving a balance in the treasury of $1554.15. Fifty families in the Albert Sydney Johnston chapter were made destitute by the calamity and ten in the Dixie chapter, but that those in need were averse to receiving the proffered aid. Mrs. Clement Miller of the Jefferson chapter presented a communication from Mrs. Van Wyck, secretary of the Confederate Memorial Literary association, petitioning the help of the California Division in the maintaining of a room in the Confederate Museum at Richmond. The matter was left in the hands of the various chapter presidents.

The music of the morning session was contributed by Mrs. A. L. Supre of Madera, who sang most delightfully "Who'll Buy My Lavender?" and for an encore responded with "Unless," the words by Elizabeth Barrett Browning. During the noon intermission a delicious luncheon was served in Risley hall by the young women of the Ergatikan circle, who besides making it convenient for the ladies to lunch down town gained a little in the finances for their organ fund.

Afternoon Session.

The afternoon session opened with a discussion of the proposed amendments to the constitution offered by the various chapters for the consideration of the convention. One of the most important changes made was in the date of the state division meeting—the month being changed from October to May, all officers elected holding office until after the meeting of the national body in November. It was voted to adopt the revised constitution as a whole. A telegram was read from Mrs. Henderson, the general division president, in response to one of inquiry from Mrs. A. H. Voorhies, asking whether the recent disasters from storm in the South would interfere with the November meeting of the national body at Gulfport, Miss. Mrs. Henderson's reply was that all arrangements for the convention were made and there would be no change, as the harm occasioned by the storms along the gulf had not affected that district. Mrs. Voorheis is en route now to the meeting of the general division as is also Mrs. Reedy of San Francisco, a charming little woman of the convention and a cousin of Mr. W. D. Pooto of this city.

Mrs. Victor Montgomery in suggesting plans for a traveling library moved that the president appoint a librarian to collect books for the library for auxiliary chapters, her duty to see that the library reaches the chapters. The president appointed Mrs. Montgomery but she declined to serve and the matter was compromised by appointing Mrs. Clement Miller from the north and Mrs. Montgomery from the south to act together temporarily. Mrs. J. DeBarth Shorb for the Albert Sydney Johnston Chapter promised fifty books toward the library, while other chapters as well as individuals agreed to assist in this library work by contributions of one or more books.

Care of Veterans.

"United Action by the Chapters in the Care of the Veterans" was the subject of a practical and delightful paper from Mrs. William E. Pritchard, a daughter of General Albert Sydney Johnston for whom San Francisco's largest chapter is named, and the honorary president of the general division. In the absence of Mrs. Pritchard the paper was given by her daughter, Miss Elsie Pritchard reading as follows::

"Mesdame President and Ladies: I had hoped to be with you today, the best laid plans, however, 'aft gang agley,' and I have found it impossible. Nevertheless, I am with you in spirit and in heart, and cannot forego my talk with you, although it must be on paper.

"In thinking over the many good objects of our grand association, there are two that, to my mind, far overshadow all others: the historical, the care of the good name and honor of our dead, who seem to call to us from their graves to see to it that their stainless record is preserved and protected, and the care of our veterans, rendered helpless by old age or misfortune.

"No matter what else is forgotten or neglected, these two must be thought of and attended to. They are our chief work and the cause of our being. Our veterans are getting to be old men. You will hardly find any under sixty, most of them very much older. The calls for help for them are increasing and in the nature of things must increase for sometime. It we would smooth their paths we must not let the grass grow under our feet. There is no government or state aid for them in California, so they have only the U. D. C. to look to; and we must see to it that they never look in vain.

"The only way to insure this is to take the work up as a division. Of course the separate chapters have done much and are daily doing much. In my own chapter it is our happiness to know that no call for help has ever gone unanswered, nor please God, will go unanswered. Yet have we sometimes been sadly conscious that whilst we gave help, it was impossible to do fully what should be done.

"I have not a doubt that the other large chapters have sometimes been troubled by the same lack of power, and it can readily be seen that a small chapter of which there are many in the division, frequently finds itself well nigh powerless to give adequate aid.

"A great many of the other states have taken up some one thing as division work and it seems to me that it would be a wise idea for us to do the same, as apart from the work accomplished, nothing so tends to unite people as to work together in a good cause, so I beg you to take up the care of the veterans by the division, and whilst you are together to consult and form some plan for commencing the work in such a way as will quickly give good results, so that when a veteran appeals to us, we can give him at once the aid he requires.

"It may not seem a very propitious time, but we cannot wait, for the need is urgent. It will need brains, there is not a lack of them in our division—it will need work, I know that we will gladly give the work. Above all things it will need that we remember and live up to our name United Daughters.

"Sixteen or seventeen hundred women, united for work are a power by no means insignificant and I believe, could accomplish whatever they determine to do. For to unselfish love all things are possible. So I urge you to consult today, no matter how unpropitious the time may look. Make your plans and go forward with confidence, sure that if we pull together steadily and unselfishly, success will be ours in whatever good work we may undertake. I pray God be with you today and always. Faithfully yours,

"MARGARET JOHNSTON PRICHARD
"Honorary National President U.D.C."

Mrs. Stephens asked the convention its pleasure in regard to the manner of nominating officers and it was decided that the nominating committee be composed of all the delegates to the convention. The visitors were asked to retire for a few moments during the brief session of the nominating committee. The secretary was then instructed to cast the vote for the following: President, Mrs. Albert M. Stephens, of Los Angeles chapter; first vice-president, Mrs. F. P. Metcher; second vice-president, Mrs. M. K. Harris, of the General Tyree Bell chapter, Fresno; recording secretary, Miss Elsie Pritchard, of the Albert Sydney Johnston chapter, San Francisco; corresponding secretary, Mrs. Alexander R. Jones, of San Francisco; treasurer, Mrs. Gayden Gage, of Riverside; registrar, Mrs. I. T. Bell, of Visalia; historian, Mrs. A. A. Mitchell, of San Jose. The first vice-president, recording secretary and registrar were the only new officers, as the last year's incumbents had held office the term limit of two years. The others were re-elected. A rising vote of thanks was tendered the out-going officers for their faithful service.

Resolutions.

Mrs. Robinson of Los Angeles, chairman of the resolution committee, presented the following resolutions for the adoption of the convention:

"Madame President and Ladies: It is the pleasant duty of your committee to voice the thanks of this convention, but indeed we feel if we had the gift of tongues and could bankrupt language with silver sentences and golden words, that we could faintly syllable our appreciation of all we have here received and enjoyed. While our words must necessarily seem stereotyped, the spirit is beyond this. Therefore, be it,

"Resolved, That we extend unbounded thanks to the General Bell Chapter and to Mrs. Harris, their able president, for the pleasant reception given us the evening of our arrival and last evening, and for the continual courtesy we have received at all times.

"That our sincere thanks are also due the Fitzhugh Lee, General Forrest and General James Longstreet chapters for the delicious luncheon served on Wednesday. Our thanks are also especially due the program committee, which furnished a feast in an intellectual way; to Mrs. Holmes, who arranged the musical program, and to each musician who delighted in his especial lines we would also offer the tribute of thanks. We are more than indebted to Mr. Wishon for the street car ride through Fresno's famous vineyards, and to the Chamber of Commerce for the auto drive through the beautiful avenue of palms and oleanders. To Mr. Robertson, who conducted this drive, we are particularly indebted and to those who gave their machines and time. We are grateful to the press for the space and notice it has given our meetings. To the decorating committee, who made the hall so attractive, to the reception committee, who so royally entertained us and to all the local committees we would acknowledge our heartfelt appreciation in their efforts to prepare everything for our comfort and pleasure. To each and all, to the speakers and any who have contributed to the success of this memorable meeting we would say thanks, ever more thanks. Nor could we forget to render not only thanks but praise to our beloved president and the officers who have served us so faithfully. To those who have opened their hearts and homes and extended the hospitality of Auld Lang Syne, no words are sufficient to express our appreciation. Indeed, we would tender to all Fresno for the pleasant days and meetings that can never be forgotten." Committee, Kate Robinson, Ynez White, Florence B. Duncan.

The new officers took their seats on the platform while the closing business of the convention was conducted. Mrs. Florence Johnston, the retiring recording secretary, read the minutes of the day's session, which were adopted as read. And with the singing of the long metre doxology the sixth annual convention of California Division, U. D. C. passed into history.

Following the close of the regular session the executive officers met for a brief session, after which nearly all of the ladies assembled at the residence of Dr. T. R. Mons, where Mrs. Alfred Hunter Voorhies attended to the planting of the trees for the "southern grove" in Fresno. While this was but a temporary planting the trees will eventually be placed in the plot set aside by Mr. Wishon for Mrs. Voorhies at Recreation Park, where they will be cared for and flourish commemorating the names of a number of prominent confederate heroes and some bearing the name of the chapter which planted it. Many of the ladies from the southern part of the state returned home last night while those going north leave this morning.

Monterey Next Year.

Harry S. Greene of Monterey extended the convention a very cordial invitation to meet in Monterey next May. The invitation came through the representatives of the San Jose chapter, as this chapter will assist in the entertainment and arrangements of the convention. It was most cordially accepted, a vote of thanks being extended Mr. Greene for his courteous invitation.

(Mrs. Albert M. Stephens, re-elected President of the U. D. C. yesterday.)

Watch Troubles

are best mended here. An expert watch repairer is here who thoroughly understands his work. Prices reasonable and all repairs guaranteed.

Oberlin Bros.

Progressive Jewelers.

1119 J Street Fiske Block

All People

Will not buy from us, but most of them do.

Every Buyer Should

Look through our immense, well assorted stock and get prices and terms, and then we are satisfied that he should

USE HIS OWN JUDGMENT

Wormser Furniture Co.

Plain Figures. Everything Guaranteed.

$10 Auto Coats Worth up to $15

A splendid saving of at least $5.00 without sacrificing one bit of the style or quality that naturally belongs to the Redlick garments. These three-quarter length coats were never more popular than at the present time, suited as they are for so many dress needs. You will find them the correct garment for traveling purposes and especially suited for driving or auto parties; the materials of which they are made is an excellent quality of mixed cloths; stylishly trimmed with velvet collars, gilt braid and fancy buttons. Choosing is not confined to one particular pattern, but there are a number of very pretty effects in plaids and stripes. Garments of the same style and no better quality materials are selling at other store for at least $5.00 more than our price, **$10.00.**

Turn Over Collars 8¢.

They are all 15c values. Made of very fine lawn, handsomely embroidered. There are over two dozen styles to choose from.

Redlick's

Lace Curtain Sale

Hundreds of beautiful curtains are reduced in price for this special occasion. Come and choose.

80c fine white lace curtains, good size and well made; a bargain ..... **50¢**

$2.00 white Nottingham lace curtains, plain net and small border; the best in town for **$1.25**

$2.50 lace curtains, new patterns of border, 52 inches wide, for large windows; now only **$1.75**

$4.00 white lace curtains of the best cable net, best curtain on the market to wash and holds its shape; for this week **$2.75**

$5.50 56-inch white lace curtains, Brussels pattern, new and rich design, very swell **$4.00**

Beautiful Bonne Femme Curtains.

$1.65 bonne femme lace curtains, 50 inches wide, white or Arabian color; at the unheard of price of **$1.35**

$3.50 Arabian bobbinet bonne femme curtains, 45 inches wide, new patterns; an excellent bargain **$2.25**

$7.00 Arabian lace curtains, good heavy net, and deep flounce; unsurpassed in quality and workmanship; special at **$5.00**

This same pattern can be had in 54 and 60-inch widths.

$12.50 Liberty Silk and Maline Ruffs $2.98

These ruffs are the new fall styles and are made of fine quality liberty silk, chiffon maline and Brussels net; full and fluffy; long pleated or ribbon ties; black, white, blue, pink and two-toned effects; worth to $12.50.

Vicuna Wrappers $1.25

The most comfortable of cold weath house gowns. Some fine morning when the mercury suddenly drops you will be glad to have one of these handy.

They are made of very fleecy vicuna flannel, warm as toast, pretty too; trimmed with fancy braids, 9 inch flounce, extra full cut, bretells over the shoulders, colors all fast dyed. Thy are as right in style as a wrapper can be made and they are worth coming for; our word for it.

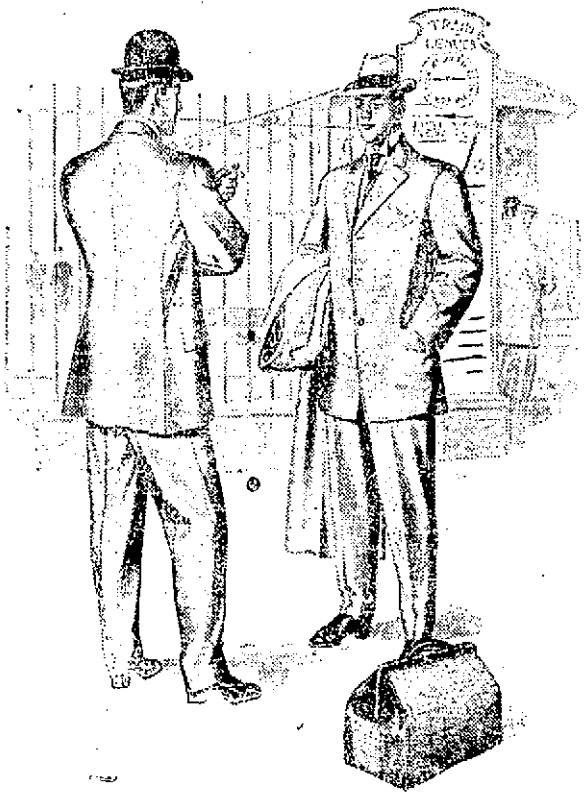

Adler Suits Compel Respect

The man who allows us to fit him with an D. Adler suit will be dressed to command respect.

There is something about the well groomed, correctly dressed man that inspires confidence and respect.

The brainiest man in Fresno if slouchily and illy clad can not gain half the respectful attention of the man with less brains but more knowledge of dress.

These suits are so cleverly tailored that a man feels well dressed, the shoulders of the coat are squared away in true military style, the breast hangs naturally, easily and perfectly. There is no sagging, no bending, no breaking. The coats are made with or without the side vents, the right length and with the broad, leaf lappel. The trousers are the right width at the hips and bottoms, gracefully shaped and made to retain their good looks for many months without repair.

The Adler clothing appeals strongly to the man accustomed to paying from $35 to $65 for a suit of clothes. He recognizes at once the good points about them. The suit we picture is a $20 Adler suit. Notice how well they look

We show others from $22.50 to $35.00.

Glad to have you inspect them whenever you are ready.

$3 Shoes for Men $1.95.

Russia calf men's shoes; finest quality leather; have hand welted soles and neat, stylish lasts; fine business shoe; worth $3.00. On sale today at $1.95 a pair.

Misses' $1.50 Shoes $1.19.

Good, plump vici kid leather; made with patent leather tips and 1-2 double extension soles; solid and durable shoes, worth $1.50. On sale today at $1.19 a pair.

Women's $2 Shoes $1.50.

Fine vici kid leather shoes in lace style; made with medium light soles and patent leather tips; stylish shoes, worth $2.00 a pair. On sale today at $1.50 a pair.

50c Belts 27¢.

657 belts in this sale and each one a remarkable bargain. We could easily sell them at 50c each in the course of the season, but we think the better way is to sell them all in one or two days. That's what makes store life interesting and exciting.

All pure silk taffeta, black only; fancy tucked designs; beautiful buckles; in gilt or oxydized metal; all sizes.

50c Collars 27¢.

Women's lace collars at 27c that are genuine bargains at the full price of 50c. Lace and lawn combinations; some with open work and eyelet embroidery in floral patterns; new arrivals, fresh from the hands of the best collar maker in America.

Necessities.

5c Safety Pins, doz. ..... **1¢**
5c Card Hooks and Eyes, doz. ..... **2¢**
25c Hose Supporters, plain or ruffled, elastic, pair. **14¢**
10c Cake Vaseline Soap .. **5¢**
Colgate's Talcum Powder ..... **15¢**
25c Box Note Paper .... **12¢**
20c Stockinet Shields, pair **5¢**
4c Paper Pins ..... **1¢**

Meat Specials

Tender and juicy meats at nominal prices make this the popular shop for thousands.

The quality meats we sell appeal to those who want good meat regardless of cost, and the pleasure is all the greater when such meats are sold for so much less than others ask.

Hamburger Steak, lb. .. **8¢**
Sausage Meat, lb. ..... **8¢**
Shoulder Rib Steaks, lb .. **7¢**

$1 and $1.50 Books 48¢.

Cloth bound, printed on heavy, fine paper, clear type; hundreds of good books to choose from, among them,

In the Palace of the King, Crawford.

The Yellow Van Whiting.

The Singular Miss Smith, Kingley.

Three Men on Wheels, Jerome K. Jerome.

The Lady Paramount, Henry Harland.

New Wrappers $1.25.

For fall use, made of a good quality of vicuna flannel, soft and fleecy, finished with fancy braids, made with bretelles over the shoulders, 9 inch ruffle around the bottom, cut extra full; sizes 34 to 44; only $1.25.

Wool Waists $1.50.

Light in weight and for early fall and winter wear. Plain or fancy materials, full tucked fronts, French back, long sleeves, open in front. Waists that can not be duplicated in the town under $2.

50c Pillow Tops 29¢.

All new arrivals.

Pillow tops with the backs sewed on ready for the cushion. Every pattern a new one. Some decidedly clever and novel designs among them.

Grocery Specials

Tomorrow we shall sell more of those good cakes at **50¢.**

Place your order today to insure quick delivery. These cakes are the very finest that can be made. A variety of fine flavors to select from. Many have told us that they never ate better cake than the kind we sell at **50¢.**

Waldorf Fruits Salad again today. It's delicious. Telephone your order early.

Fancy Ripe Bananas, doz **23¢**
Fresh Raised Doughnuts, 10 for ..... **10¢**
Jelly Roll, 2 for ..... **15¢**
Baltimore Oysters, 3 cans **25¢**
Waldorf Salad, lb. ..... **30¢**
Pioneer Minced Clams, can ..... **10¢**
Mustard Sardines, can .. **10¢**
Domestic Sardines, 6 cans ..... **25¢**
Sugar Corn, 3 cans .... **25¢**
Deviled Ham, can ..... **4¢**
Pure Maple Syrup, 1-2 gallon can ..... **70¢**
Dr. Price's Food, pkg. .. **9¢**

Bazaar Specials

Second Floor.

50c Brooms ..... **39¢**
50c Glass Wash Board .. **39¢**
$1.25 Potts Irons, set .. **98¢**
25c Castile Soap, box .. **17¢**
50c Slop Buckets ..... **39¢**
$1.75 Wash Boiler **$1.35**
65c Galvanized Tubs .... **53¢**
50c Feather Duster .... **30¢**
15c Lamp Chimneys .... **9¢**
75c White Dinner Plates set ..... **50¢**
50 Cloth Pins ..... **5¢**
25c Oil Cans ..... **19¢**
10c Potato Mashers ..... **6¢**
25c Bread and Cake Knives, set ..... **18¢**
Fancy Jardinerres, $1.75 kind **$1.25**
35c Enamelled Milk Pan **25¢**
25c Gas Mantles ..... **15¢**
$1.25 Lamp, complete .. **85¢**
25c Glass Pitchers ..... **17¢**

School Shoes.

For boys or girls; made of very strong yet soft box calf skin; shoes for sandy soil; shoes for long service; extension sole; there's a saving of almost a third at these prices.

Sizes 11 1-2 to 2 for .. **$1.45**
Sizes 8 1-2 to 11 for .. **$1.20**
Sizes 5 to 8 for ..... **95¢**

New Ribbons 12¢.

We are just in receipt of a large consignment of elegant silk ribbons for neck, sash, hair or milliaery use. The prettiest we have ever seen to sell at 12c the yard; 36 inches wide, all the good shades. As an extra inducement we offer an entire bolt of 12 yards for **$1.00.**

3 Pairs for 50¢.

Children's fine ribbed black cotton hose; double knee, heel and toe; special good value, **18¢**, or 3 for **50¢.**

Women's merino vests or pants; all wool, very soft finish, white or gray; special, pair **$1.**

Suits at $2.

Made to sell at $2.50 and $3. Good wool mixtures; excellent patterns, medium and dark mixed effects, double breasted coats; knee trousers.

Moire Skirting 31¢.

It's the regular 50c a yard quality; all the leading and wanted colors. The best lining for winter garments made.

Redlick's Incorporated